Founded 1882 Incorporated 1887

REPORT

THE BOARD OF DIRECTORS

OF

THE COLORED ORPHANAGE OF NORTH CAROLINA

OXFORD, NORTH CAROLINA

July 1, 1950, to June 30, 1951

T. A. HAMME, *Superintendent**
July 1, 1950, to April 19, 1951

D. O. LEATHERBERRY, *Acting Superintendent*
April 20, 1951, to June 30, 1951

* Deceased.

Digitized by the Internet Archive
in 2022 with funding from
North Carolina Digital Heritage Center

https://archive.org/details/reportboardofdir00cent

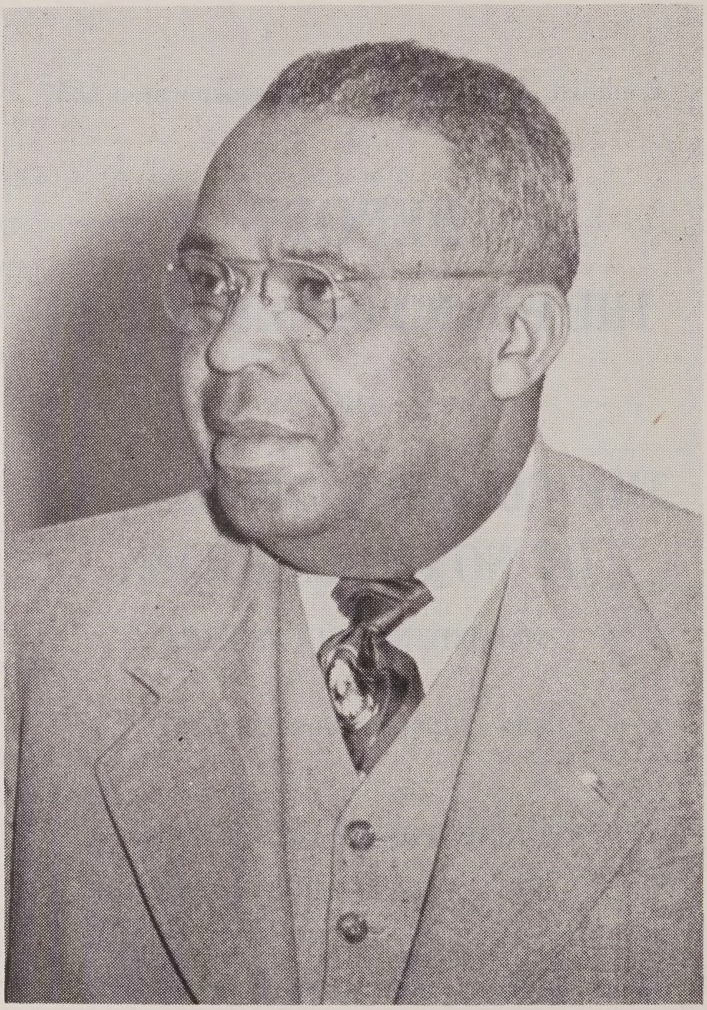

Superintendent THOMAS A. HAMME

March 7, 1884

April 19, 1951

Superintendent

COLORED ORPHANAGE OF NORTH CAROLINA

TEN YEARS

On Thursday, August 2, 1951, at the annual meeting of the Board of Directors of the Colored Orphanage of North Carolina, the Reverend T. H. Brooks, Pastor of the First Baptist Church of Oxford, N. C., was elected Superintendent to succeed the late T. A. Hamme

ORGANIZATION

●

Board of Directors

Dr. E. E. Toney, *Chairman* ---------- Oxford
Dr. R. L. Noblin ---------- Oxford
N. W. Weldon ---------- Stovall
Benjamin K. Lassiter ---------- Oxford
C. C. Spaulding ---------- Durham
Dr. G. D. Carnes ---------- Wilmington
M. S. Currin ---------- Oxford
W. T. Yancey ---------- Oxford
Dr. J. W. Seabrook ---------- Fayetteville
S. B. Simmons ---------- Greensboro
Dr. P. A. Bishop ---------- Rich Square
L. E. Austin ---------- Durham

Executive Committee

Dr. E. E. Toney ---------- Oxford
Dr. R. L. Noblin ---------- Oxford
M. S. Currin, *Treasurer* ---------- Oxford

Dr. W. N. Thomas, *Physician* ---------- Oxford

STAFF

ADMINISTRATION

D. O. LEATHERBERRY ..... Acting Superintendent
B.S., A. and T. College

MRS. J. HAYWOOD MCDOUGLE ..... Secretary
B.S., Hampton Institute

MISS BESSIE C. BULLOCK ..... Secretary
B.S.C., North Carolina College at Durham

INSTITUTIONAL CARE

MRS. M. T. JOHNSON ..... Supervising Matron
Henderson Institute

MISS HATTIE H. JOYNER ..... Matron
A.B., St. Augustine's College

MISS NELLIE PARKER ..... Matron
Pleasant Grove High School

MRS. THELMA H. STRUDWICK ..... Matron
Shaw University

MRS. A. B. COUSINS ..... Matron
B.S., Winston-Salem Teachers College

MRS. A. M. SETZER ..... Matron
Palmer Memorial Institute

MRS. WILLA WILSON ..... Matron
Ingleside Seminary, Burkesville, Va.

MRS. GEORGIA CRENSHAW ..... Matron
Public Schools

MRS. ELLA M. RICHARDSON ..... Matron
Mary Potter Academy

MRS. ALICE M. MERRITT ..... Dietitian
Henderson Institute

E. L. TYLER ..... Barber
Mary Potter Academy

A. E. COUSINS ..... Maintenance
Mary Potter Academy

GONIAN LYONS ..... Maintenance
Mary Potter Academy

MCCOY HARRIS ..... Farm Superintendent
Mary Potter Academy

JAMES TABORN ..... Mechanic
Public Schools

J. M. CURETON ..... Shoe Shop Instructor
A. and T. College

WILLIE TOWNES ..... Helper

ANGIER B. DUKE

ELEMENTARY SCHOOL FACULTY

MRS. L. G. SMITH, *Principal*_____Eighth Grade
A.B., Shaw University

MRS. E. G. LITTLEJOHN_____First Grade
A.B., Shaw University

MRS. CORNELIA S. STEGALL _____Second Grade
B.S., Hampton Institute

MRS. C. H. MCGHEE_____Third Grade
A.B., North Carolina College at Durham

MRS. E. R. CHAVIS _____Fourth Grade
North Carolina College at Durham

MRS. R. M. COUSINS _____Fifth Grade
A.B., North Carolina College at Durham

MRS. B. G. GOOCH _____Sixth Grade
A.B., Shaw University

MRS. M. H. SHEPARD _____Seventh Grade
A.B., Shaw University

MR. C. E. GREGORY_____Music
A.B., South Carolina State College

History of The Colored Orphanage of N. C.

In August, 1882, The Colored Orphanage Association was formed in Henderson, North Carolina, by members of the Shiloh and Wake Associations. The idea was presented by Dr. Augustus Shepard, who noticed during his travels throughout the state the large number of homeless, neglected children.

At a later meeting the Association set out to find a suitable location for the prospective orphan home. Many difficulties were encountered and in October, 1883, a farm of twenty-three acres, located one and one-half miles from Oxford, on the Raleigh Road, was obtained for $1,565.00. One-half of the price was paid at the time possession was given. The Orphanage was named the "Grant Colored Asylum."

The Grant Orphanage Asylum ceased to exist in 1887 when "The Colored Orphan Asylum of N. C." was incorporated. The members of the board were Rev. Augustus Shepard, Rev. Joshua Perry, Rev. W. A. Patillo, Rev. Isaac Alston, Rev. J. W. Levy, Mr. M. F. Thornton, Mr. H. E. Long, Mr. Henry Hester and Honorable H. P. Cheatham.

The Orphanage was incorporated as a non-denominational institution to receive children deprived of their parents and means of support, and to train them along religious, moral and industrial lines in order to fit them for useful law abiding citizens.

When the Orphanage was known as the "Grant Orphanage," Rev. Joshua Perry was elected its first superintendent and Rev. W. A. Patillo was named General Agent. The Rev. Perry served for one year and was succeeded by Miss Bessie Hockin, a Canadian woman, who served from 1884 to 1886. Miss Hockin not only served without salary, but also donated her furniture to the orphan home. She had no income of her own and lived only by faith. It was during that time that Mr. Henry Hester of Oxford volunteered to pay all bills contracted in providing food for the orphans. Mr. Hester acted as treasurer of the Orphanage until his death in 1901.

Rev. W. A. Patillo served as superintendent for the year 1886-1887. It was during his administration that Mrs. Adline Cogwell became connected with the institution as matron. Mrs. Cogwell not only received no pay, but worked to help support the children of the institution.

In 1887 the Board of Directors elected Rev. Robert Shepard superintendent without promise of remuneration. Rev. M. C. Ransom gave board to the new superintendent until a three-room house could be enlarged. The enlarged building served as the superintendent's home, boy's dormitory, dining room and kitchen. A few years later a girl's dormitory was built, and near it a laundry building was built.

According to data received from the superintendent's report of 1902-1903, a forty-four acre farm was purchased in 1895 at the cost of $1,440; a little later an adjoining lot of four acres was bought. In 1898 one acre of land located directly in front of the Orphanage property was bought. On this land a home for the superintendent was erected. It was a frame structure consisting of nine rooms. A small store room in the home was used for storage of clothing. Shoes were kept in a outhouse located in the yard

of the superintendent's home. A few years later a donation of three acres of land, on which was located a well-built house, was gratefully received. There were on hand numerous applications for admittance that had been deferred because of lack of space. On Thanksgiving Day, 1903, twenty young children and a matron moved into this new home, since space was made available for the new children.

Donations from Mr. B. N. Duke, churches, associations and fraternal orders were received yearly. Produce from the farm supplied the table, and cotton and corn were grown for the market. The proceeds from these sales helped greatly in meeting current obligations. The legislature of the State of North Carolina appropriated $5,000 yearly to the institution. This amount was increased to $10,000 during Rev. Shepard's administration. Rev Shepard resigned his position at Oxford in 1903 in order to help with the establishment of the Orphanage in Forsyth County near Winston-Salem, North Carolina.

Mr. H. P. Cheatham, ex-congressman and a member of the original board of incorporators, succeeded Rev. Shepard as superintendent. Mr. Cheatham served as superintendent from 1907-1935. In keeping with progressive ideas brick buildings were constructed during his administration to replace the original frame buildings. The bricks were made on the Orphanage grounds by the boys. The buildings erected were a boy's dormitory, girl's dormitory, chapel, dining room, laundry and dormitory for small boys. The Angier B. Duke School and Office Building were also erected during this time, a gift of Mr. B. N. Duke. The farm acreage was increased until it reached the size of 400 acres.

The Orphanage was re-incorporated in 1927 under the name "The Colored Orphanage of North Carolina." The following were named to the board of directors: M. F. Thornton, M. C. Ransom, J. W. Levy, J. C. Jeffries, J. E. Shepard, N. A. Cheek, Alex. Peace, G. C. Shaw.

Under the act of re-incorporation it was authorized that the Governor of North Carolina would appoint five white men of Granville County as members of the board of directors.

In 1935 Mr. H. P. Cheatham died, and his son, Charles, succeeded him as superintendent. Mr. Charles Cheatham served for two years. At the end of the period he resigned to accept work in a northern city.

Mr. T. K. Borders was elected superintendent in February 1937. His program emphasized the improvement of living conditions; special attention was given to health, diet, discipline and play. During the administration of Mr. Borders many improvements were made in the physical plant, among which may be mentioned the installation of a heating plant in the boy's dormitory, addition of a washing machine and also a sewer connection with the main sewer system of the city of Oxford. On October 15, 1940, Mr. T. K. Borders died. The Orphanage was directed by its assistant superintendent, Mr. C. A. Alston, until March 1, 1941, when Superintendent Mr. T. A. Hamme was elected.

Mr. Hamme found at the Colored Orphanage a definite need for continued physical and cultural improvements and the development of a definite vocational and recreational program. During his administration considerable progress has been made along these

lines, and efforts have been made to have the institution meet standards set by other educational institutions of the state. Buildings have been screened and the interiors renovated. A new modern dairy barn, stable, shop and superintendent's home have been erected.

In 1946 a special financial campaign was begun to secure funds for an expansion program which included remodeling of the girl's dormitory, new boy's dormitory, vocational building, girl's cottage and infirmary.

The loss of the boy's dormitory by fire on March 20, 1948, necessitated the use of available funds to replace the building. This dormitory was known as the Robert Shepard Building. The citizens of the entire State of North Carolina and elsewhere contributed their finance to make it possible that the new Robert Shepard Building would be completed and ready to be occupied.

Emphasis has been placed on the development of the individual child to his fullest potentalities. A scholarship fund has been established by Robert Shepard, Oxford Mortician, to enable those children who have ability to continue their training above the high school level. One student has graduated from college, and three students are attending at the present time.

There have been improvements made in the establishment of a well-rounded vocational program. The boys are taught shoe repairing, farming, dairying, general repairing and care of the lawns. This training is given by work-experience.

The development of a full-time sewing department greatly reduces the cost of clothing and furnishes the main part of the vocational training for girls. In addition, the girls learn laundrying, cooking and general housekeeping.

Though there has been no full-time director of recreational activities, there is a realization of the important part that this activity plays in the child's growth. More opportunities for play and socializing minimize the behavior problems of the group. The program is in a stage of development, and at the present time, free play, movies, bus rides, outings, ball games, Boy Scout programs, band and choral activities are the main recreational features.

The present objective of the Orphanage is to provide physical care, individual understanding of the child and his problems, and to give a training to enable the child to become an asset to the state. Consequently greater care is given to the selection of children in order to reduce the number of unhealthy and mental defectives that have been frequently admitted. The children's health has been very good, accented by the fact that there have been no deaths or serious illnesses. Dr. W. N. Thomas, the institution physician, with cooperation from Drs. R. L. Noblin and E. E. Toney, the Susie Cheatham Hospital, and the cottage mothers, keep periodic check on the health status of the boys and girls at the Orphanage.

REPORT OF THE SUPERINTENDENT

Members of the Board of Directors of the Colored Orphanage of North Carolina;

GENTLEMEN:

In submitting to you the annual report of activities of the Colored Orphanage of North Carolina for the fiscal year July 1, 1950 through June 30, 1951, we are cognizant of the institution's great loss in the sudden and untimely death of our beloved Superintendent Thomas A. Hamme on April 19, 1951. The many contributions that Superintendent Hamme has made during the past decade for the material and spiritual welfare of the Colored Orphanage of North Carolina will always live in the minds and hearts of the children, staff-members and friends of the institution.

We are thankful for the many blessings that this institution has enjoyed during the past year and we are grateful for the interest and financial cooperation of our friends. Total contributions for the year amounted to $39,029.60. The indebtedness on the Shepard Building has been reduced from the original amount of $33,000 to $12,549.97. Payments on the principal during the current year totalled $17,725.03.

We wish to express appreciation for the contributions and cooperation of the following:

Governor W. Kerr Scott, Mr. D. F. Coltrane, Assistant Director of the Budget, and other State Departments;

Mr. Henry A. Bridges, State Auditor, Mr. A. H. Howell and other members of the staff, for their assistance in the annual audit of the institution.

Dr. G. D. Carnes, Most Worshipful Grand Master, Prince Hall Grand Lodge of Masons, the subordinate lodges and Eastern Star Chapters for contributions of $7,928.68;

Mr. L. E .Austin, President, officers and members of the North Carolina Interdenominational Ushers Association for contributions of $1,328.82;

Mr. S. B. Simmons, spervisor; vocational agriculture, teachers, principals, members and friends of New Farmers of America whose contributions totaled $14,-775.22;

Dr. P. A. Bishop, President; The Rev. O. L. Sherrill, Executive Secretary; Moderators, Associations, pastors,

members and friends of the North Carolina Baptist State Convention for contributions totaling $2,646.27;

The Woman's Home and Foreign Mission Convention, Mrs. M. A. Horne, President; Mrs. Ellen Alston, Executive Secretary; missionary circles and friends;

Dr. Ellen Winston, State Commissioner of Public Welfare, Mr. John R. Larkins, Consultant on Negro Affairs, Mrs. Louise L. Blake, Consultant on Institutions and the local welfare departments;

The State Department of Public Health, Nutrition Section and the Division of Oval Hygiene; Granville County Health Department, Mr. J. T. Welch, Inspector;

Mr. C. M. Williams, Director, North Carolina Division of Purchase and Contract;

The OXFORD PUBLIC LEDGER, Mr. Tom W. Johnson, Editor, and other publications throughout the state;

Mr. Graham Poyner, Program Director, Radio Station WPTF, Raleigh, and eighty-four other radio stations throughout the state for their assistance with publicity during our annual drive;

Citizens of Granville County, and many individuals and friends that space will not permit us to mention.

We appreciate the loyalty and cooperation of the staff-members and the faculty of Angier B. Duke School who have worked unselfishly to make the program for our children more effective.

Our health record has been good and we are grateful to our physician, Dr. W. N. Thomas, for his cooperation at all times. Our dental needs have been met through the services of Dr. L. C. Holliday of the Division of Oral Hygiene, State Department of Public Health.

We are continuing to emphasize vocational training, religious and moral education as we believe that children who have the opportunity of growing up in a wholesome atmosphere with balanced activities, have a better chance of becoming well-adjusted and useful citizens. Our vocational program has been helped with the purchase of equipment for the Carver Vocational Building with finances provided by the New Farmers of America. When we are able to organize and strengthen this program our children will have the advantage of better employment opportunities when leaving the institution.

During the year staff-members attended the North Carolina Conference of Workers in Children's Institu-

tions at the Oxford Orphanage, and the Southeastern Conference of Workers in Children's Institutions at the Thompson Orphanage in Charlotte, North Carolina.

This year we did not have students graduating from high school; however, the eighth grade class at Angier B. Duke School was the largest we have had—a total of thirty students, fifteen from the orphanage and fifteen from the community. The usual prizes and awards were given the students as follows:

The Ottoway Hamme Prize for citizenship to Edward Spruill.

The Martha Hamlin Brooks Prize for citizenship to Sarah King.

The Good Citizenship Prize given by the faculty of Angier B. Duke School to students of the fifth, sixth, seventh and eighth grades to James Morgan, Annie Latta, Thelma Mintz and Kay Chalk.

The Charles E. Gregory Scholarship Prize to Joseph Rankin, Salutatorian.

The L. G. Smith Scholarship Prize to Delores McDonald, Valedictorian.

The School Musicians Award, given by D. O. Leatherberry for excellence in music to Walter Chalk.

The Hattie Glover Memorial Scholarship contribution to the Scholarsip Fund was given during the commencement activities.

One of the four students aided by the Scholarship Fund, Cora Saunders, graduated from Fayetteville State Teachers College, receiving distinguished honor in music. We are also proud of the records our other college students are making.

The floors of the Little Boys Building have been covered with asphalt tile which adds tremendously to the appearance and comfort of that building.

Disciplinary problems are not so numerous when the children are given a fair share of work and play. Now that we can offer the boys and girls more diversions, they are more contented and their attitudes are more wholesome. We hope to offer more recreational opportunities and industrial training and thus bring our disciplinary problems to a minimum.

It is necessary for us to continue to stress the financial program and make every possible contact to secure funds for improving the physical plant. A greater por-

tion of the time must be spent in making personal contacts necessary to stimulate interest in the institution. One important phase of the administrative program is personal acknowledgement of all contributions, which seems to stimulate interest in our program.

Statistical Summary

Days in office	102
Days in field	191
Office conferences	196
Meetings Attended	220
Letters and acknowledgements	4,971
Miles traveled	38,200
Special appeals mailed	20,000
Bulletins distributed	2,200
Radio publicity (special announcements)	2,550
New articles	191
CHRONICLES distributed	4,500
Contributions to Building Fund	$32,423.88
Contributions to Maintenance Fund	5,045.16
Contributions to Scholarship Fund	1,560.56
Total contributions	$39,029.60
Produce canned (quarts)	12,800
Number of children	137
Admissions	22
Discharged	23
Children attending elementary school	122
Children attending high school	15
Children attending college	4
College graduates	1
Elementary school graduates	15
Off-campus programs children participated in	14
Garments made in sewing room	736

ACTIVITIES

The Recreational aspect of campus life is being improved by degrees. Such features as music, social life, athletics, visual education and family fellowship are given the most attention thus far. For little children we have a slide, two see-saws and some swings. There are two basketball courts; one for boys and one for girls. Quite a few children are beginning to develop better attitudes of fair play and cooperation through the game method.

The Orphanage Band has had a very fruitful year of activitity. Many new persons have been given opportunity to learn to play a musical instrument. The recent addition of girl instrumentalists and majorettes helped to enlarge our numbers. This activity has been and still is a great moral builder for the entire institution. We can

LEARNING THE ART OF COOPERATIVE LIVING THROUGH PLAY

C. O. N. C. BAND

point with pride to the very fine service the band rendered at the following places:

Baby Contest held at Colored Orphanage, Oxford, N. C.
Masonic and Davie Educational Union Picnic, Mocksville, N. C.
Emancipation Program, Court House, Louisburg, N. C.
Eaton-Johnson Elementary School Concert, Henderson, N. C.
Boy Scouts of America Camporee Parade, Raleigh, N. C.
Shriners Parade, Greensboro, N. C.
Thirteenth District Masonic Parade, Creedmoor, N. C.

The Band, as well as the institution, is always anxious to be of service whenever possible, for each player or performer is afforded the opportunity of experiencing the values derived from good team work, concerted effort and the joy of developing wholesome hobbies for leisure time.

There are three students who will return to college next school year, supported through the Scholarship Fund by the many friends of the institution. This Fund was originated by Mr. Robert Shepard to provide an opportunity for worthy boys and girls to obtain training above the secondary level.

During the summer these students will help the institution carry on the routine duties at home.

Along with an improving recreational program, disciplinarian problems have decreased considerably; with this improvement, the children have realized more joy and happiness in living, working and playing together. There have been bus rides, outings, parties, picnics, games and family fellowship at various intervals during the year.

A skating rink was built for those who like skating, however the area inside is used for basketball or volley ball. During football and basketball seasons, certain groups were allowed to attend Mary Potter's games. The entire orphanage family constitutes a community and consequently, there remains the task of developing good citizens who practice fair play.

Religious training here includes Sunday School, Church in the community, Vesper Services on the campus and devotion. The programs held immediately after Sunday School afford opportunities for telling Bible stories, reciting, singing and playing musical instruments. These programs are also designed to give the child experience and training in leadership. Because of the steady improvement of this activity, various groups

of children were taken to the following places to render programs:

Kesler Temple Methodist Church, Henderson, N. C.
Castalia Baptist Church, Castalia, N. C.
Oak Level Baptist Church, Nashville, N. C.
Order of the Eastern Star, Greenville, N. C.
The Original Shiloh Association, First Baptist Church, Oxford
East Cedar Grove Sunday School Convention, Stem, N. C.
Presbyterian Church, Henderson, N. C.
First Baptist Church, Kittrell, N. C.

During the graduation exercises, prizes were given to students on the basis of good citizenship. They were awarded in respect to development along the following lines: honesty, conduct, personality, ability to assume responsibility, general progressiveness, courtesy, dependability, attitude, efficiency in work and service to the institution.

The Martha Hamlin Brooks prize, offered since 1946 by Rev. T. H. Brooks in memory of his mother, is given to the girl with the best record along the above lines. This prize was won by Sarah Louise King.

The Ottoway Hamme prize, initiated by the late Superintendent T. A. Hamme in memory of his father, and continued by his family is given to the boy with the best record along the above lines. Edward Spruill was recipient of this prize.

The Good Citizen prize is given by the faculty of Angier B. Duke School to a student in the fifth, sixth, seventh and eighth grades who, during the school year, exemplified themselves as good citizens by treating the people they came in contact with with courtesy and respect. Those who received this recognition were James Morgan, Annie Latta, Thelma Mintz and Kay Frances Chalk.

D. O. Leatherberry,
Acting Superintendent.

REPORT OF SUPERVISING MATRON

Mr. D. O. Leatherberry, *Acting Superintendent*:

At the end of the fiscal year 1950-1951 we have the privilege of reviewing our activities of the past twelve months.

Our never-ending task of providing clothing and other needs for these boys and girls has been carried on through the sewing department with the cooperation of the house directresses, who look after the repairing needs of their respective groups.

The most important phase of our program is the valuable training the girls receive in assisting with the various tasks. Beginners are taught embroidery, mending and how to make simple

garments by hand and machine. Advanced students cut and make garments with the use of patterns and help with the special tasks that we are called upon to carry out from time to time. Many articles of clothing are donated to the institution and the girls learn how to remake these into useful articles. We stress the importance of using what we have to an advantage.

The sewing department has also made slip covers, costumes, curtains, draperies, etc.

The laundry department is being supervised by an older student. The girls work cooperatively in carrying out this great assignment and we have had satisfactory results from the standpoint of training and the standard of workmanship. With the addition of better equipment, we hope to provide a more complete training course along commercial lines.

The cooperation of the entire staff, children and friends is greatly appreciated. Our equipment has been improved and we now have all electric machines, which gives us more speed and greater efficiency. We invite all our friends to visit the sewing and laundry departments.

Garments made during the year include:

31 Gowns
34 Pajamas
5 Girls blouses
6 Tablecloths
59 Aprons
76 Sheets
45 Boys shirts
358 Overalls
70 Girls dresses
5 Pedal pushers for girls
5 Majorette costumes
4 Slips
20 Panties
4 Elf costumes
4 Dungarees

M. T. Johnson, *Supervising Matron.*

DIETICIAN'S REPORT

Mr. D. O. Leatherberry, *Acting Superintendent*:

Proper food is one of the most important phases of institutional life, for a well-nourished child is more likely to be contented and well-adjusted.

During the past year a total of 195,947 regular meals were served in the dining room; this does not include meals served to visiting groups on special occasions. Every effort is made to give well-balanced meals and we appreciate the helpful suggestions given to us through the Nutrition Section of the State Department of Health, by Miss Mabel Gladin, Consulting Dietitian. Practically all of our vegetables are produced in our garden, and all of the dairy products and a portion of the beef and pork are produced in the dairy and farm departments.

The girls are taught to prepare food and serve it attractively. Cleanliness and sanitation are stressed at all times and we are very proud that our rating by the Granville County Health Department has improved. We are hoping that it will not be too long

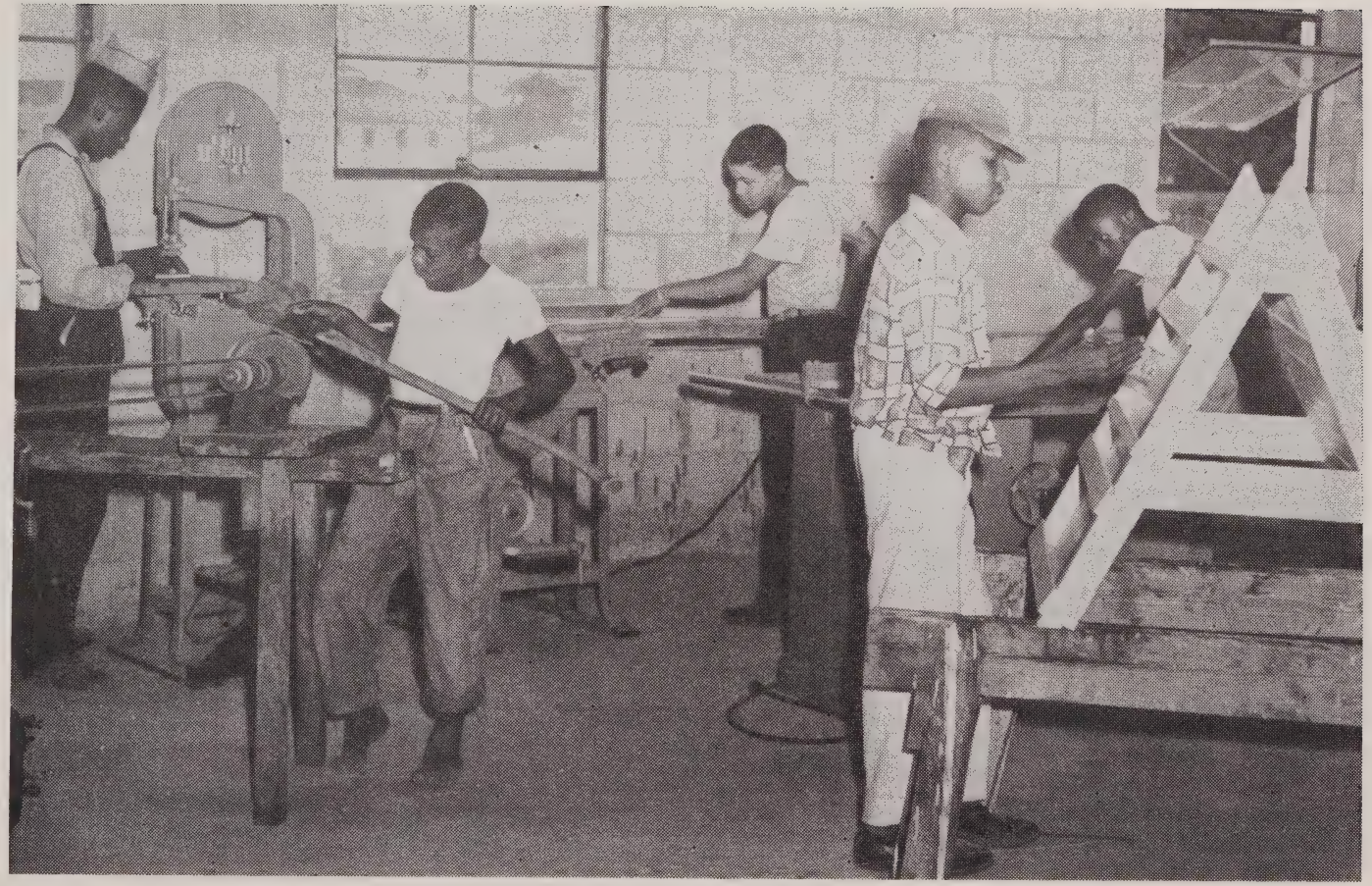

LEARN BY DOING

before we shall be able to install more modern equipment to enable us to reach the perfect score of 100.

During the year the following foods were processed:

Butter	3,000 pounds
Lard	1,720 pounds
Sausages	1,388 pounds
Cabbage	792 quarts
Stringbeans	3,300 quarts
Squash	500 quarts
Corn	700 quarts
Tomatos	1,900 quarts
Sweet potatoes	400 quarts
Greens	2,100 quarts
Apple preserves and canned apples	150 gallons
Tomato pickle	50 gallons
Soup mixture	2,400 quarts

A. M. MERRITT, *Dietitian.*

FARM ACTIVITIES

MR. D. O. LEATHERBERRY, *Acting Superintendent*:

We were successful in raising a great deal of food for consumption during the past year. We canned 12,800 quarts of vegetables and fruit by using the services of the cannery at Mary Potter Academy.

Each year we are able to see definite improvements in our farm. The two acres of alfalfa sown in 1948 are still yielding abundantly. We had sufficient hay for our stock, approximately 60 to 70 tons were produced and about 300 barrels of corn raised. We were very fortunate this year in slaughtering around 12,000 pounds of meat.

The tobacco crop yielded $2,276.90 and we think the boys received valuable experience in helping to produce this crop.

Our boys are being trained to do a good job and let their work speak for them, whether on the farm, at the dairy, or at the stables. They are taught to take a personal interest in their work and I am proud to say the progress made is commendable. Mere plowing, planting and gathering crops can become uninspiring, but it acquires dignity and meaning once the child is able to understand how his efforts are responsible for helping to feed himself and the other children in our large family. The boys are given training on the farm in preparation of land, cultivation of crops and care of livestock at the dairy.

This year the dairy produced over 3,000 pounds butter and more than 15,000 gallons milk. For a complete statement of farm, garden and dairy products, I refer you to the auditor's report. We were successful in raising products to adequately supply the needs of our livestock and to provide the basic food needs of the children within the institution.

We have increased the number of brood sows from nine to thirteen. We are hoping that our next fiscal year will prove more successful than ever before.

McCOY L. HARRIS, *Farm Supervisor.*

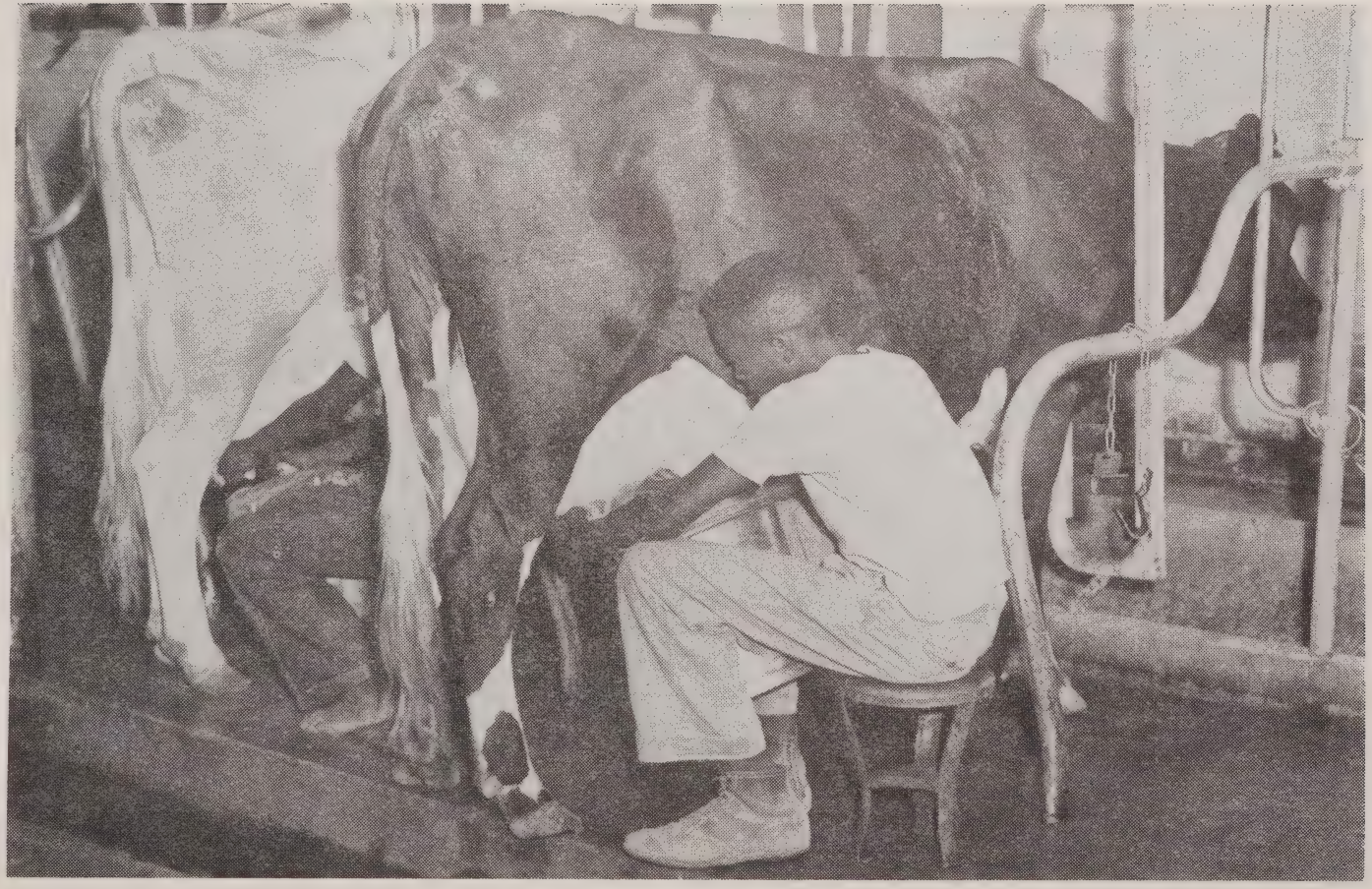

SHOE SHOP DEPARTMENT

During this year our Shoe Shop has only operated on a part-time basis. We have seven boys in training who seem to be very interested in the trade. During the year we have kept the children's shoes in good condition, as well as made a few belts for the smaller boys. The boys learn how to use the machinery and how to keep it in good repair. The maintenance of children's shoes gives the boys an opportunity to learn the various types of jobs necessary to qualify as first-class shoe repairmen.

J. M. CURETON, *Shoe Shop Instructor.*

ANGIER B. DUKE SCHOOL REPORT

MR. D. O. LEATHERBERRY, *Acting Superintendent*:

I wish to thank each parent for his interest, loyal support and confidence in the school program. It was through the parent-teacher stimulation and encouragement that the child made progress in school.

The teachers are seeing more and more that the best possible development of the child can only be had through the medium of a good parent-school relationship. Cooperation in this respect is the keynote to the progress of any school.

I feel sure that the teachers did a better job in this respect this year than they did last year, for parents visited the school, inquired concerning the development, effort, and attitude of their children more than they did last year. More parents came to the school's programs, contributing to causes for improvements in the curriculum, in short they became more school minded.

Our enrollment this year was 295; last year it was 294. At the close of school our membership was 285; last year it was 279. At the close of school this year 257 children were promoted; last year 244 were promoted. Last year our average daily attendance was 268; this year it was 278.

Again, I thank the parents and teachers for this improvement in the school attendance. With their continued cooperation, stimulation and encouragement, I am sure that the school will more and more meet the needs of the children who attended regularly. We have gone a long way in this direction. We still have a long way to go.

We lost a very important member of our faculty last year, Mr. A. R. Howell. He became principal of a school in Vance County. His place was filled by Mrs. M. H. Shepard. She did a splendid job in the seventh grade.

The passing of our superintendent, Mr. T. A. Hamme, was a great loss to our school. His vivacious spirit will always live in the hearts of every parent, teacher and child. May God give us (the faculty) strength to shoulder every responsibility he so nobly planned for this school and carry on as he planned it.

I thank you, Mr. Leatherberry, for your part in helping us to successfully carry out our year's work.

L. G. SMITH, *Principal.*

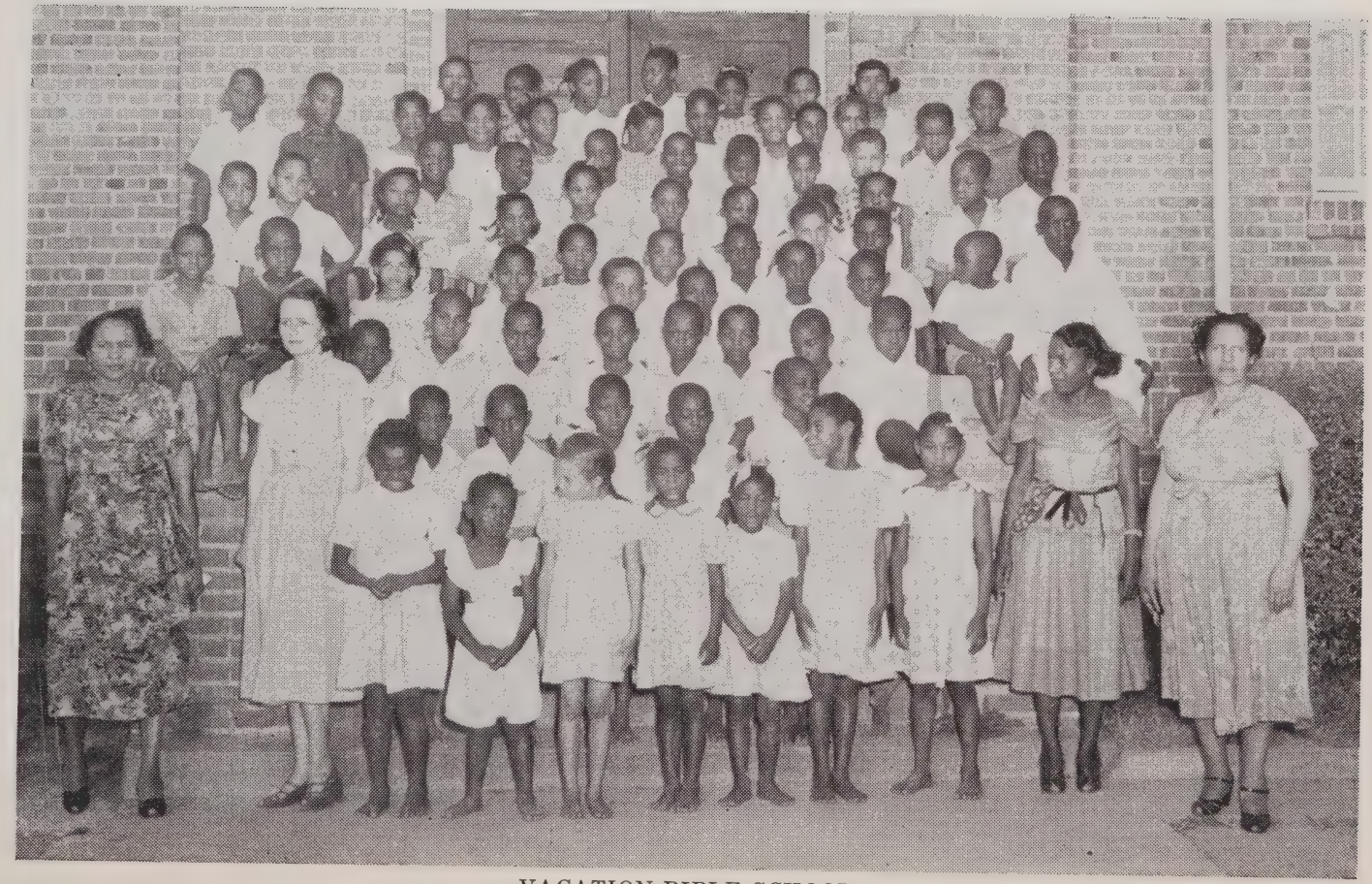

VACATION BIBLE SCHOOL

ENROLLMENT—137

ALAMANCE COUNTY—3

Christine Rogers
James Edward Rogers
Irene Sumners

BEAUFORT COUNTY—5

Ella Marie Barfield
Mae Walter Barfield
Marjorie Mae Barfield
James Warren Williams
Margaret Williams

BURKE COUNTY—8

Rachel Avery
Addie Collett
Catherine Collett
John Collett
Bernice McGimpsey
Thomas McGimpsey
Bobby Stepp
Jimmy Stepp

CALDWELL COUNTY—1

James Steed

DAVIDSON COUNTY—5

Betty Jean Kirkland
Carol Sue Kirkland
David Louis Kirkland
Robert Lee Kirkland
Emma Lilly Smith

DUPLIN COUNTY—2

William Hall
Homer Clyde Outlaw

DURHAM COUNTY—11

Alene Burns
Norma Jean Clayton
Deloris Craighead
Savannah Craighead
Yvonne Craighead
Donald Gillespie
Dornell Gillespie
Elinor Gillespie
Ernest Gillespie
Isabel Tyler
Mary M. Tyler

FORSYTHE COUNTY—1

Harold Miller

FRANKLIN COUNTY—2

George Yarborough
Phillistine Yarborough

GASTON COUNTY—1

Henry Mongomery

GRANVILLE COUNTY—5

Marcellus Bass
Joe Davis Yancey
Julia Mae Yancey
Oscar Yancey
Samuel Yancey

GUILFORD COUNTY—6

Dorothy Rankin
Eula Mae Rankin
Joseph Rankin
Mattie Jane Rankin
Herman White
Tommy White

HENDERSON COUNTY—7

Audrey Mae Davis
Betty Davis
Claudia Davis
Claude Peak
Irene Peak
Marshall Peak
Odessa Peak

IREDELL COUNTY—13

Catherine Jones
Marianna Jones
Bertha Nesbit
Henry Nesbit
James Nesbit
Gloria Thompson
Richard Thompson
Garland Witherspoon
Luke Witherspoon
Oscar Witherspoon
Nathaniel Witherspoon
Shirley Witherspoon
Thelma Witherspoon

JOHNSON COUNTY—2

Aubrey Barrett
Pearline Barrett

LEE COUNTY—1

Mary Francis Harris

LENOIR COUNTY—1

Bobby Fields

LINCOLN COUNTY—2

Leona Herndon
Shirley Herndon

McDOWELL COUNTY—7

Lawrence Logan
Barbara Young
Charles Young
John Young
Mary Jo Young
Ollie Mae Young
Walter Young

MECKLENBURG COUNTY—2

John Wesley Walker
Trent Gale Walker

MOORE COUNTY—3

Myrtle Colston
Marlene Pittman
Connie Lee Shaw

NASH COUNTY—3

Levy Goodman
Louise Goodman
James Oliver Hendricks

PAMLICO COUNTY—3

Billy Brinkley
Willie Brinkley
Alvin Saunders

PASQUOTANK COUNTY—7

Billie Carlton Spruill
Edward Spruill
Calvin Speight
Charles Speight
Mary Speight
Robert Speight
William Speight

PERSON COUNTY—3

Ruby Mae Bolton
Ruth Lee Bolton
James Harris, Jr.

PITT COUNTY—3

William Ann Clark
Mitchell Cox
Clarence Williams

RANDOLPH COUNTY—1

Jimmy Johnson

ROWAN COUNTY—3

Harvey Chalk
Kay Frances Chalk
Walter Chalk

RUTHERFORD COUNTY—2

Catherine Carpenter
William Hicks Carpenter

SURRY COUNTY—6

Bertha King
Christine King
Claude King
John King
Oliver King
Sarah King

VANCE COUNTY—5

Arthur Hall
Henry Hall
Mildred Perry
Christine Perry
Solomon Perry

WARREN COUNTY—1

Arthur Plummer

WAYNE COUNTY—1

Linda Gay Howard

WILKES COUNTY—10

Carl Martin
David Martin
Willie Martin
Doris Stokes
Elmer Stokes
Melba Stokes
Bobby Lee Vannoy
Grace Vannoy
Dewey Thomas Williams
Mac Douglas Williams

WILSON COUNTY—1

Artis Shaw Terry

DONATED COMMODITIES

The Thrift Shop, Fort Bragg—Clothing.
Mrs. Lena Baines, Graham—Clothing.
Mrs. Sasser, Persimmon Street, Goldsboro—Clothing.
Mrs. C. E. Boulware, Durham—Clothing.
Miss Ivesta Connor, New York, N. Y.—Clothing.
Ocean View Woman's Home and Foreign Mission Union, Fair Bluff—Clothing, Supplies.
Mrs. Esther Brown, Statesville—Clothing.
Miss Lena M. Spivey, Greensboro—Clothing.
Mr. C. W. Foster, Wilson—Clothing.
Mr. Clayton Davis, Chicago, Illinois—Clothing, Magazines.
Mrs. L. T. Henderson, Manson—Clothing.
Mrs. Ida Hargroves, Manson—Clothing.
Mr. A. F. Currin, Rowland—Watermelons.

Mrs. A. V. Browning, Yanceyville—Clothing.
Mrs. R. C. Foreman, Durham—Clothing.
Mrs. P. C. Beatty, Haw River—Clothing.
Mrs. H. J. Stredwick, Raleigh—Clothing.
Mr. J. W. Cannady, Oxford—Clothing.
Mrs. Barbara McDaniel, Fayetteville—Clothing.
A Friend, Gibsonville—Clothing.
Mrs. Thomas Taylor, Oxford—Magazines, Books.
Daughters of Zion Auxiliary, West Union Association, Clinton—Dress material.
Women's Beulah Association of Northampton County—Medicine and household supplies.
Mrs. M. E. Hollingsworth, Kerr—Magazines.
Mrs. Carrie Thomas, Troutman—Clothing.
Mrs. F. E. Keck, Graham—Clothing.
Women's Missionary Auxiliary, Middle District Association—Dress material.
Mrs. Alex Kearney, Henderson—Glasses.
Mr. C. M. Carter, Charlotte—Clothing.
Women's Missionary Society, Stovall Baptist Church, Stovall—Glasses.
Mrs. Minnie Crews, Oxford—Clothing.
Livingstone Johnson Bible Class, Mrs. W. H. Pierce, President, Raleigh—Christmas tree lights.
Mrs. Alma Wallace, Leaksville—Clothing.
Mr. F. L. Furr, Durham—Vitamin products.
Mrs. G. Merchant, Pittsburg, Pa.—Clothing.
City Missionary Union, High Point—Clothing.
Mr. and Mrs. Lewis Hargrove, Chapel Hill—Clothing.
Patillo Christian Church, Burlington—Clothing.
Mrs. Thomas F. Kilkelly, Greensboro—Christmas cards.
Mission Circle, Jerusalem Baptist Church, Woodland—Clothing.
Ministers Wives Alliance, High Point—Christmas gifts.
Dr. and Mrs. W. N. Thomas, Oxford—Christmas gifts.
Sabbath School, United Presbyterian Church, Henderson—Christmas gifts.
Mr. Carter Parker, New York, N. Y.—Clothing.
Mrs. Mattie McNinch, North Charlotte Primary School, Charlotte—Clothing.
Mrs. W. Clarence Cole, Chapel Hill—Christmas cards, material.
Morgan & Crews Company, Oxford—Candy.
Mrs. Arnold Lamden, Asheville—Clothing.
Mrs. P. C. Beatty, Haw River—Clothing.
E. G. Davis Company, Henderson—Hosiery.
Mrs. Laura Matthews, Clinton—Clothing.
Minniola Mills, Gibsonville—Outing material.
Renfro Hosiery Mills, Mt. Airy—Socks.
Missionary Circle, Pleasant Plains Baptist Church, Ahoskie—1 quilt.
Mrs. Elnora M. Branch, Amelia, Va.—Shoes.
Morning Star Baptist Church, Hickory—Cakes, candy, nuts.
Mr. C. R. Watkins, Oxford—Candy, fruit, nuts.
Mrs. Beulah Dalton, Harmony—Clothing.
Mrs. Ida Bradshaw, Lexington—Clothing.
A friend, Hendersonville—Clothing.

7-Up Bottling Company, Mr. L. W. Brown, Durham—Tru-Ade sodas.
Mrs. Ballard Norwood, Oxford—Toys.
Mrs. Mary E. Cobb, Durham—Clothing.
Chapman Lumber Company, Oxford—Oranges.
Mr. & Mrs. Claiborne Satterfield, Madison, N. J.—Clothing.
John Sexton & Company, Atlanta, Ga.—Food, dishes.
Junior City-wide Missionary Union, Rocky Mount—Clothing.
Mrs. Daisy M. Avery, Morganton—Clothing.
Dr. M. D. Quigless, Mr. Dave Hall and Colored Civic League, Tarboro—Peanuts.
Dean Cotton Company, Tarboro—Peanuts.
W. H. Weatherly Company, Elizabeth City—Candy.
Booker T. Theatres, Mr. E. J. Haley, Raleigh—Dolls.
A Friend, 520 Bank Street, Beaver, Pa.—Clothing.
Mrs. Lueaise Jackson, Binghampton, N. Y.—Clothing.
Mr. Thomas L. Vaughan, Carolina Packers, Smithfield—Candy.
American Legion Post No. 60, Henderson—Toys.
Annie Mae Taylor Circle, Oxford Baptist Church, Oxford—Magazines, books.
Tempie Joyner Missionary Circle, Mt. Zion Baptist Church, Rocky Mount—Clothing, socks, toilet articles.
Mrs. I. H. Smith, New Bern—Clothing.
Mrs. M. E. Blymyer, Southern Pines—Christmas cards.
Missionary Circle & Sunshine Band, First Baptist Church, Statesville—Clothing.
Sunbeam Circle, R. A's., Oxford Baptist Church, Oxford—Toys and greetings.
Sophie Laneau Circle, Oxford Baptist Church, Oxford—Candy, pencils.
Mrs. Pauline Fitzgerald Dame, Brooklyn, N. Y.—Clothing.
Lucinda Weston Circle, St. James Baptist Church, Rocky Mount—Clothing.
Ellenboro Missionary Circle, Webb First Baptist Church—Clothing.
Women's One-Day Missionary Association, Rose Hill—Clothing.
The Oxford Dodgers, Mr. W. D. Dillehay, Oxford, Bats, balls, baseball shoes.
Miss Grace Allison, Statesville—Clothing.
Oxford Orphanage, Oxford—Nuts, clothing, comic books.
Lena Gooch Circle, Enon Baptist Church, Oxford—Glasses.
A friend—Magazines.
Susy Whittinghill Circle, Oxford Baptist Church, Oxford—Sandwiches.
A friend, Lumberton—Clothing.
Mr. G. Shuford, Brooklyn, N. Y.—Clothing.
Mr. F. E. Young, Mrs. R. G. Lassister, Oxford—Roses for Mother's Day.
Miss Ella Clement, Oxford—1 bed.
White Milling Company, Oxford—White potatoes.
Oxford Cub Scouts, Mr. J. G. Wheeler, Jr., Oxford—Sandwiches, drinks.
Mrs. Nannie L. Stafford, Greensboro—Greeting cards.
Mr. John R. Bowker, Pinehurst—Caramel candy.
Miss M. E. Little, Addor—Clothing.
Mr. Robert C. Culton, Oxford—Balls, bats, etc.
Proximity Mills, Greensboro—Material.

Annie Mae Circle, First Baptist Church, Oxford—Toilet articles.
Mt. Hermon Lodge No. 35, F. & A. M., Greenville—Clothing.
Durham Ice Cream Company, Durham—Ice cream on holidays.
Missionary Circle, Mt. Olive Church, Wake Forest—Clothing.

CONTRIBUTIONS

ALAMANCE COUNTY

Pleasant Grove High School	$	63.55
Solicitations by Mr. J. W. Jeffries		84.23
Solicitations by Mr. Otis Burnette		16.00
Usher Board, Martin's Chapel Baptist Church		5.00
Choir, Martin's Chapel Baptist Church		5.00
Home Mission Circle, Martin's Chapel Baptist Church		5.00
Solicitations, Mr. B. L. Jeffries		20.00
Martin's Chapel Baptist Church		15.00
Public Collection-Orphanage Day		132.49
Ladies Aid, Children's Chapel Christian Ch., Graham		25.00
Pastor's Aid Society, Burlington		5.00
Mrs. L. L. Graham, Burlington		2.50
Miles Chapel Baptist Church, Mebane		10.00
	$	398.77

ALEXANDER COUNTY

Mount Carmel Baptist Church, Taylorsville	$	10.00

BERTIE COUNTY

Christmas Savings Club, Powellsville	$	25.64
Roger Hill Christmas Savings Club, Powellsville		20.00
Queen Mary Christmas Savings Club, Powellsville		14.00
	$	59.64

BEAUFORT COUNTY

Mrs. Lily B. Wallace, Washington	$	2.00

BUNCOMBE COUNTY

Mrs. Virginia C. Dysart, Asheville	$	6.00
Mr. Isaac Van Horn, Asheville		10.00
Dr. B. P. Sandler, Oteen		25.00
Mr. M. H. Cox, Asheville		1.00
Mr. Henry C. Gudger, Asheville		3.00
Mrs. Walter Clark, Asheville		5.00
Mrs. M. L. Davison, Asheville		2.00
Mr. S. R. C. Abernathy, Asheville		3.00
City Federation of Colored Women's Clubs, Asheville		5.00
	$	60.00

BURKE COUNTY

Mr. Karl Lang, Morganton	$	1.00
Mrs. Zelma Caldwell Forney, Morganton		5.00
Attorney H. L. Riddle, Jr., Morganton		3.00
Valdese Manufacturing Company, Valdese		10.00
Mrs. I. P. Jeter, Morganton		5.00
Mrs. Laura P. Ervin, Morganton		1.00
Mrs. Daisy M. Avery, Morganton		5.00
Miss Bessie D. Arrowood, Morganton		5.00

Mr. Fons Duckworth	2.00
Mrs. Bertha Gant Hunt, Morganton	1.00
	$ 38.00

CUMBERLAND COUNTY

Mrs. Ruth Sandrock, Fayetteville	$ 60.00
Dr. J. W. Seabrook, Fayetteville	35.00
Mrs. Sallie Cogdell, Fayetteville	5.00
Mr. Kutz, Fayetteville	10.00
	$ 50.00

DAVIDSON COUNTY

Mr. W. O. Thomas, Lexington	$ 10.00
Underhill Missionary Society, Lexington	6.15
	$ 16.15

DAVIE COUNTY

Davie Educational Union, Mocksville	$ 300.00
Mrs. W. J. Ellis, Advance	10.00
	$ 310.00

DURHAM COUNTY

White Rock Baptist Church, Durham	$ 100.00
Mr. W. S. Bagwell, Durham	5.00
Mrs. Ida Myers, Durham	1.00
Mrs. Samuel W. Sparger, Durham	2.00
Dr. J. B. Rhine, Durham	2.50
Idol Dairy Products, Durham	10.00
The Rose Agency, Inc., Durham	3.00
Mr. J. Floyd Goodrich, Durham	2.00
Mr. Phillip W. Umstead, Durham	5.00
Mr. J. C. Clark, Durham	1.00
Ace Distributing Company, Durham	5.00
Mr. W. T. Proctor, Durham	10.00
Mr. Sigmund Meyer, Durham	1.00
Pooles' Frozen Foods, Durham	5.00
Alan's Credit Jewelers, Durham	5.00
Holbrook Motor Company, Durham	1.00
Mr. C. B. Davenport, Durham	1.00
The Rev. Charles E. Smith, Durham	1.00
Mr. P. G. Davis, Durham	5.00
Mr. H. H. Wise, Durham	5.00
Clark and Sorrell, Inc., Durham	10.00
Mrs. Minnie L. Yearby, Durham	5.00
Miss Nannie Peed, Durham	5.00
Brame Specialty Co., Durham	5.00
Mr. E. S. Booth, Durham	5.00
Dr. McDonald Dick, Durham	5.00
Mr. Frederick A. Wolf, Durham	5.00
Dr. Lenox D. Baker, Durham	10.00
Mrs. Baynard Carter, Durham	2.00
Mr. W. L. McClamrock, Durham	3.00
Mr. S. J. Angier, Durham	2.50
Peck's Bakery, Durham	3.00

Mr. W. T. Nash, Durham	2.00
Mr. H. L. Carver, Rougemont	10.00
Pickard Roofing Co., Durham	25.00
Mr. and Mrs. D. H. Harrell, Durham	2.00
Mr. George Chronakis, Durham	2.00
Mr. Alban Widgery, Durham	5.00
Dr. W. M. Coopridge, Durham	10.00
Jay Hosiery Mills, Durham	5.00
Mrs. Pauline F. Love, Durham	1.00
Mrs. Mamie H. Compton, Durham	10.00
Mrs. Lizzie B. Kelley, Durham	1.00
Mrs. Irving E. Allen, Durham	1.00
Mr. R. H. Woody, Durham	2.00
Miss Phyllis Moore, Durham	2.00
The Rev. O. D. Stanley, Durham	5.00
Miss Miriam Cox, Durham	1.00
Mrs. E. M. Coble, Durham	1.00
Mrs. Madge Hargraves, Durham	5.00
Mr. J. L. Kirkland, Durham	1.00
Mr. M. V. Lawrence, Durham	10.00
Mrs. L. H. Solice, Durham	10.00
Mr. T. L. Pendergrass, Durham	5.00
Dr. C. C. Spaulding, Durham	25.00
Mr. J. H. Rutledge, Durham	25.00
Mr. C. E. McGrady, Durham	2.00
Mr. E. M. Valentine, Durham	1.00
Dr. A. Rosenstine, Durham	5.00
Mr. Ed Cooper, Durham	10.00
McGhee Coal Company, Durham	2.00
B. and J. Furniture Company, Durham	5.00
Mrs. Helen Stock Sniverly, Durham	2.00
Mr. W. T. Nash, Durham	1.00
Mr. Sydney D. Markham, Durham	2.00
Mr. and Mrs. H. E. Spence, Durham	10.00
Mrs. W. J. Young, Durham	5.00
Mr. and Mrs. C. A. Pope, Durham	5.00
Mr. and Mrs. J. M. O'Briant, Durham	5.00
Mr. Marcus G. Carpenter, Durham	50.00
Mrs. Evelyn Rogers, Durham	1.00
Mr. Beverly Lake, Durham	2.50
Miss Sallie E. Harris, Durham	5.00
Attorney R. P. Reade, Durham	10.00
The Rev. Clifton Bullock, Rougemont	5.00
Mr. O. A. Houston, Durham	5.00
Mr. and Mrs. Y. D. Thorpe, Durham	5.00
Mr. William B. Umstead, Durham	5.00
Dr. R. P. Randolph, Durham	5.00
Mrs. C. A. Ricca, Durham	2.50
Mr. David Clinton, Durham	1.00
The Style Shop, Durham	2.50
Mr. D. W. Brown, Durham	5.00
Mr. W. A. Lutz, Durham	5.00
Mr. Daniel M. N. McKay, Durham	2.00
Regal Holding Company, Durham	100.00
Covenant Presbyterian Church, Durham	15.00
Dr. James T. Cleland, Durham	5.00
Mr. O. C. Harris, Durham	2.00

Mr. Shelton Abelkap, Durham	1.00
Mr. Sidney E. Barnes, Durham	6.00
Dr. Angus M. McBryde, Durham	5.00
Mr. S. C. Veasey, Durham	5.00
Mrs. Lorain Mason, Durham	2.00
Mr. M. E. Hoeing, Durham	1.00
Mrs. C. M. Palmer, Durham	3.00
Mr. and Mrs. Clarence Hilliard, Durham	1.00
Rho Delta Nu, Durham	5.00
	$ 714.50

EDGECOMBE COUNTY

Garrett's Drug Store, Tarboro	$ 10.00
Mrs. Sam N. Clark, Tarboro	25.00
	$ 35.00

FORSYTHE COUNTY

Mrs. Anna Pfaff, Pfafftown	$ 1.00
Mrs. Carrie Davidson, Winston-Salem	2.00
Miss Mary B. Springs, Winston-Salem	2.00
Mrs. Lucy Sams, Winston-Salem	2.00
Mr. W. M. Ball, Winston-Salem	1.00
Mr. W. H. Laxton, Winson-Salem	1.00
Mr. R. E. Hanes, Winston-Salem	2.00
Dr. I. L. Johns, Winston-Salem	1.00
Mrs. J. F. Crousse, Winston-Salem	5.00
Mr. Charles S. Kimil, Winston-Salem	2.00
Mr. H. Leroy Grant, Winston-Salem	1.00
Miss Elizabeth G. Trotter, Winston-Salem	1.00
Mrs. Janie L. Hill, Winston-Salem	1.00
Miss Sadie G. Gray, Winston-Salem	2.00
Dr. Robert L. McMillan, Winston-Salem	5.00
Winston-Salem Seafood Company	5.00
Mrs. J. A. Richardson, Winston-Salem	5.00
Mr. W. M. Ingol, Winston-Salem	1.00
Mr. L. M. Seawell, Winston-Salem	3.00
Mr. J. S. Teague, Winston-Salem	5.00
Mr. G. Ellis Ashburn, Winston-Salem	5.00
Mr. R. O. Ellen, Winston-Salem	2.00
Dr. Elizabeth Conrad, Winston-Salem	5.00
Mrs. Mary R. Hanes, Winston-Salem	10.00
Wayside Garage, Winston-Salem	5.00
Mrs. Armenia Jacobs, Winston-Salem	1.00
Attorney Linville K. Martin, Winston-Salem	5.00
Dr. Charles M. Norfleet, Winston-Salem	35.00
Holyfield School Photo Service, Winston-Salem	5.00
Mr. Homer C. Hudson, Winston-Salem	2.00
Union Chapel Baptist Church, Winston-Salem	10.00
Mr. L. G. Troxell, Winston-Salem	5.00
Mr. B. J. Pfohl, Winston-Salem	1.00
Miss Myrtle Yokeley, Winston-Salem	5.00
Tenny's, Winston-Salem	1.00
Mrs. Willa H. Wallace, Winston-Salem	1.00
Miss Irma Banks, Winston-Salem	1.00
Miss Elsie Griffin, Winston-Salem	1.00
Mrs. Hazel Garrett, Winston-Salem	1.00

Mrs. Margaret Forbes, Winston-Salem	1.00
Mrs. Jennie Graham, Winston-Salem	1.00
Mrs. Glennie Hall, Winston-Salem	1.00
Miss Annie Herbin, Winston-Salem	1.00
Mrs. Moena Hinson, Winston-Salem	1.00
Mrs. Ruth Hooper, Winston-Salem	1.00
Miss Cleo Howell, Winston-Salem	1.00
Mrs. Nannie Johnson, Winston-Salem	1.00
Mrs. Roger Kiser, Winston-Salem	1.00
Mrs. Gwendolyn Laurent, Winston-Salem	1.00
Miss Lillian Lawson, Winston-Salem	1.00
Miss Viola McKnight, Winston-Salem	1.00
Miss Piccola Marrow, Winston-Salem	1.00
Miss Ella O'Neill, Winston-Salem	1.00
Mrs. W. Odell Peebles, Winston-Salem	1.00
Mrs. Juanita Penn, Winston-Salem	1.00
Mrs. Josie Simmons, Winston-Salem	1.00
Mrs. Phyllis Spikes, Winston-Salem	1.00
Mr. Charles Steele, Winston-Salem	1.00
Miss Dora Tillman, Winston-Salem	1.00
Miss Irma Wellman, Winston-Salem	1.00
Mr. Clay R. Austin, Winston-Salem	5.00
Mr. Alfred Mordecai, Winston-Salem	2.00
Mr. H. B. Nifong, Winston-Salem	2.00
Potter's Seafood Market, Winston-Salem	10.00
Mr. L. N. Bagnal, Winston-Salem	5.00
Mr. Avery Sealey, Winston-Salem	1.00
Mr. J. Stanford Hutcheson, Winston-Salem	1.00
Mr. Otis B. Parrish, Winston-Salem	25.00
Miss Bettie M. Martin, Winston-Salem	1.00
Mr. W. L. Teague, Winston-Salem	2.50
The Rev. B. M. Summers, Winston-Salem	2.00
	$ 226.50

FRANKLIN COUNTY

Young People's Class, Haywood Baptist Church	$ 4.01
E. J. Cheatham Estate	5.00
Mr. J. M. Manley, Franklinton	1.00
Mr. W. B. Tucker, Louisburg	1.00
	$ 11.01

GASTON COUNTY

Ladies' Aid Circle, First Baptist Church, Dallas	$ 5.00
Women's Quarterly Union No. 5, Belmont	30.00
	$ 35.00

GRANVILLE COUNTY

Mr. Bob Clay, Oxford	$ 5.00
Fox's Department Store, Oxford	15.00
Mr. W. L. Peace, Oxford	5.00
Dr. J. C. Elliott, Oxford	5.00
Dr. Wm. L. Taylor, Oxford	10.00
Morton and Sherman Co., Oxford	10.00
Coble Printing Company, Oxford	5.00
Mr. E. G. Crews, Oxford	5.00

Taylor Supply Company, Oxford		5.00
Mr. S. Bergen, Oxford		10.00
Mr. George W. Day, Oxford		10.00
Mrs. Charles E. Barnhardt, Oxford		25.00
Mr. John A. Myers, Oxford		5.00
Dr. J. S. Bradsher, Stovall		10.00
Mrs. Lonie C. Tyree, Oxford		5.00
Currin Esso Station, Oxford		2.00
Miss Virginia Davis, Oxford		1.00
Mr. J. B. Mays, Jr., Oxford		5.00
Mrs. Ernestine Taylor Pruitt, Oxford		1.00
Mr. Aubrey Wheeler, Oxford		1.00
Johnson Warehouse, Oxford		25.00
Mr. W. T. Yancey, Oxford		5.00
Edwards Jewelry Co., Oxford		5.00
Mr. G. F. Downey, Oxford		1.00
Williams-Breedlove Co., Oxford		15.00
Penney Furniture Co., Oxford		5.00
Mr. O. D. McFarland, Oxford		10.00
Parrish Medford Motor Co., Oxford		25.00
Mrs. Myrtle Hobgood, Bullock		1.00
Mr. W. W. Norwod, Bullock		1.00
Owen Motor Company, Oxford		15.00
Oak Grove Baptist Church		10.00
Attorney B. S. Royster, Jr., Oxford		25.00
Miss Isabel Parham, Oxford		5.00
Mrs. Benjamin Parham, Oxford		5.00
Mrs. Mollie Peace, Oxford		50.00
Mr. A. J. Lytton, Oxford		2.00
Mr. W. A. Mitchiner, Oxford		25.00
Attorney T. S. Royster, Oxford		5.00
Baird Bible Class, Oxford Presbyterian Church		25.00
Miss Sadie Parham, Oxford		5.00
Mr. J. F. Webb, Oxford		2.00
Mr. N. C. Morton, Oxford		5.00
Reynolds Electric Co., Oxford		10.00
Oxford Public Ledger, Oxford		25.00
Rev. Mr. Roger E. Williams, Jr., Oxford		5.00
Mr. John Welch, Oxford		1.00
Mr. J. M. Pruitt, Oxford		5.00
Imperial Tobacco Company, Ltd., Oxford		5.00
The Webb Agency, Oxford		7.50
Mr. Z. V. Patterson, Oxford		1.00
Mr. Roy Beard, Oxford		5.00
Belltown School, Oxford		10.00
Lewis School, Oxford		10.00
Oak Grove School		11.66
Mary Potter School, Oxford		66.20
Angier B. Duke School, Oxford (Baby Contest)		1087.60
Reginald J. Robinson	$455.85	
Thomas V. Leatherberry	250.00	
Theresa Bibby	212.45	
Robert Emil Howell	119.35	
Bernard Taylor	49.95	
Smith School		5.00
Bragg School		5.00
Berea School		12.00

Wilton School	15.00
Shaw High School, Stovall	10.00
Gela School	5.00
Huntsville School	5.00
Salem School	3.75
Fairport School	10.50
Cozart School	2.55
Bullock School	1.48
Grissom School	7.20
Tally Ho School Parent-Teacher Association	5.00
Oak Grove School—Jimmy Cooper	1.00
G. C. Hawley School, Creedmoor	50.00
Pettiford School	4.50
Orange Street School, Oxford	54.03
Union National Bank, Oxford	100.00
Carolina Power and Light Company, Oxford	5.00
Mr. George P. Tarry, Oxford	1.00
Mrs. S. H. Cannady, Oxford	3.00
Taylor's Cab Company, Oxford	2.00
Mrs. Hamp Longmire, Oxford	1.00
Mr. Howard Dorsey, Oxford	1.00
Mrs. Hallie Dickerson, Oxford	1.00
Mr. W. D. Dillehay, Jr., Oxford	1.00
Mrs. J. D. Wrenn, Oxford	.25
Cunningham Bros., Inc., Oxford	5.00
Mr. Robert M. Hobgood, Oxford	5.00
Morton Hardware, Oxford	10.00
Mrs. Eva C. Anderson and Class, Oxford	10.50
Miss Grace J. Salls, Oxford	5.00
Mr. A. C. Keels, Oxford	5.00
Mr. E. H. Pace, Oxford	5.00
Carrington Supply Company, Oxford	25.00
Lyon-Winston Company, Oxford	20.00
Granville Furniture Company, Oxford	5.00
Mr. Luther Davis, Oxford	2.00
Mr. J. T. Yancey, Oxford	5.00
Frank Hancock and Sons, Oxford	25.00
Mrs. George Parham, Oxford	1.00
Save-A-Penny Grocery, Oxford	3.00
Miss Bessie C. Morton, Oxford	5.00
Mr. C. H. Cheatham, Oxford	5.00
Mr. Carl L. Puckett, Oxford	5.00
Mrs. Carl L. Puckett, Oxford	5.00
Mr. Carl L. Puckett, Jr., Oxford	5.00
Mr. M. K. Pinnix, Oxford	5.00
Mr. Alex B. Overton, Oxford	5.00
Mr. Sam C. Howard, Oxford	5.00
Mr. H. E. Parker, Oxford	1.00
Mr. R. H. Lewis, Oxford	1.00
Mr. Clifton E. Pittard, Oxford	5.00
Mrs. Elijah F. Currin, Oxford	2.00
Mrs. A. A. Chapman, Oxford	5.00
Mrs. J. B. Campbell, Bullock	1.00
Mr. Andrew Jamieson, Oxford	10.00
Mr. Willard Parker, Oxford	1.00
Dr. James N. Rowland, Oxford	10.00
Pryor's, Oxford	10.00

Dr. Harry W. Reinitz, Oxford	2.00
Miss Lois Waller, Oxford	1.00
Mr. A. H. Waller, Oxford	1.00
Mr. H. M. Stovall, Oxford	1.00
Mrs. Helen C. Davis, Oxford	2.00
Mrs. Doris W. Currin, Oxford	2.00
Mr. D. J. Gooch, Oxford	5.00
Oxford Lions Club, Oxford	10.00
Oxford Hardware Company, Oxford	50.00
Mr. Sandy Boyd, Oxford	15.00
Mr. Walter Hughes, Oxford	2.00
Attorney Edward F. Taylor, Oxford	5.00
Oxford Jewelry Company, Oxford	5.00
Mr. W. Frank Currin, Oxford	1.00
Colonial Stores, Inc., Oxford	10.00
Antioch Baptist Church	56.00
Mrs. T. Y. Longmire, Oxford	1.00
Currin's Electric Company, Oxford	10.00
Mr. F. E. Young, Oxford	5.00
Dr. R. L. Noblin, Oxford	50.00
Granville Insurance Agency, Oxford	25.00
Mrs. Eleanor Pierce Jeffreys, Oxford	1.00
May's Department Store, Oxford	15.00
Mr. Tom W. Johnson, Oxford	7.50
Belton Creek Baptist Church	18.00
Miss D. E. Peace, Oxford	5.00
Mr. Nick Panopulus, Oxford	5.00
Mrs. W. C. Gwaltney and Mother, Oxford	2.00
Main Street Grocery, Oxford	10.00
Mrs. Willa Wilson, Oxford	2.00
Lena Gooch Circle, Enon Baptist Church, Oxford	1.00
Mrs. Caroline L. Cannady, Oxford	10.00
First Baptist Church, Oxford	30.00
Miss Laddice McRae, Creedmoor	2.00
Mr. N. Ellis Cannady, Oxford	20.00
Mr. W. T. Yancey, Oxford	50.00
Culbreth School	5.00
Oak Hill School District	21.76
Susy Whitinghill Circle, Oxford Baptist Ch., Oxford	5.00
Daily Vacation Bible School, Oxford Bap. Ch., Oxford	29.45
Mrs. W. N. Thomas, Oxford	50.00
	$ 2,740.43

GUILFORD COUNTY

Miss Karen Carlson, Greensboro	$ 5.00
Mr. Jess Alerman, Greensboro	1.00
Callender Floring Company, Greensboro	5.90
Mr. Ralph Caldwell, Greensboro	2.00
Mr. D. S. Bennett, Greensboro	5.00
Mr. J. H. Bell, Greensboro	1.00
Mr. Alfred B. Scott, Greensboro	10.00
Mr. J. H. Biggs, Greensboro	3.00
Mr. W. H. Hargrove, Greensboro	2.00
Mr. W. R. Erskine, Greensboro	2.00
Mr. M. W. Nash, High Point	10.00
Causey's Motor Company, Greensboro	1.00

Mr. William A. Barringer, Greensboro	2.00
Miss Elva Barrow, Greensboro	1.00
Mr. C. Leroy Carlton, Greensboro	2.00
Mr. and Mrs. S. P. Montgomery, High Point	10.00
Mr. George Irvin Dyer, Greensboro	1.00
Mr. R. C. Boyce, Greensboro	2.00
Miss Elizabeth F. Graham, Greensboro	1.00
Mr. Edward Gurley, High Point	5.00
Mr. Jeri Gore, Greensboro	5.00
Mr. W. Locke Bell, Greensboro	10.00
Miss Mary A. Tennent, Greensboro	10.00
Dr. R. B. Davis, Greensboro	5.00
Mrs. L. M. Ham, Greensboro	1.00
Mr. Charles B. Farlow, Greensboro	5.00
Miss Marie B. Denneen, Greensboro	1.00
Dr. James L. Henson, Greensboro	3.00
Mr. Nathan M. Faison, Greensboro	2.00
Mr. John E. Derivan, Greensboro	1.00
Mrs. P. T. Harris, Greensboro	1.00
Mr. Peter E. Eways, Greensboro	2.00
Fleming-Walker Transfer Company, Greensboro	10.00
Mr. Earl Good, Greensboro	1.00
Miss Hazel Dean, Greensboro	2.00
Mr. Earl N. Brewer, Greensboro	2.00
Mr. T. B. Bullock, Jr., Greensboro	3.00
Mr. L. C. Atkinson, Greensboro	3.00
Mr. John R. Burton, Greensboro	1.00
Mr. C. J. Dulin, Greensboro	2.00
Mr. C. W. Hassell, Greensboro	2.00
Mr. T. S. Farabee, Greensboro	1.00
Mrs. W. E. Allen, Greensboro	1.00
Rev. T. R. Howard, Greensboro	1.00
Mrs. R. M. Andrews, Greensboro	1.00
Mr. Clark Hinshaw, Greensboro	2.00
Mr. Herman W. Hause, Greensboro	2.00
Mr. M. W. Heiss, Greensboro	5.00
Mrs. Eula G. Duncan, Greensboro	5.00
Miss O. N. Friedrick, R. N., Greensboro	5.00
Guilford Building, Inc., Greensboro	25.00
Mrs. Hargrove Bowles, Jr., Greensboro	20.00
Shiloh Baptist Church, Greensboro	10.00
Mrs. Louise Reynolds, Welfare Dept., Greensboro	2.00
Mr. W. F. Hargrove, Greensboro	2.00
Mrs. W. R. Erskine, Greensboro	2.00
Mr. C. E. Dean, Gibsonville	4.00
Mrs. Johnsie Lott, Greensboro	1.00
Mr. Eugene A. Hood, Greensboro	5.00
Mr. E. R. Hodgin, Greensboro	5.00
Mr. Albert Keister, Greensboro	1.00
Miss Mabel Ligon, Greensboro	2.00
Miss Mary Louise Manley, Greensboro	2.00
Mr. Andrew Kypriss, Greensboro	2.00
Miss Naomi Buchanan, Greensboro	1.00
Mr. J. A. Kleeneier, Greensboro	5.00
Legal Scribe, High Point	1.00
Mrs. H. D. Barnes, Greensboro	3.00

Mr. George D. Gabriel, Greensboro	1.00
Mrs. Hill Hunter, Greensboro	10.00
Mr. Bynum M. Hunter, Greensboro	5.00
Dr. and Mrs. G. H. Evans, Greensboro	10.00
Mr. W. P. Ingram, Greensboro	5.00
Mr. C. R. Hall, Greensboro	5.00
Mr. B. C. Luther, Greensboro	1.00
Mr. John Lambert, Greensboro	20.00
Mrs. I. D. Wagger, High Point	2.00
Mr. Charles W. Livingston, Greensboro	5.00
Mr. V. P. McClellan, Jr., Greensboro	1.00
Capt. W. B. Lentz, Greensboro	1.00
City Opticians, Greensboro	5.00
Mr. W. H. Layton, Greensboro	10.00
Mr. Lawrence Jones, Greensboro	10.00
Mrs. Walter W. King, Greensboro	2.00
Mr. C. A. Davis, Greensboro	1.00
Mr. D. A. Greene, Greensboro	1.00
Mr. J. P. Lowrey, Greensboro	1.00
Mr. C. H. McCall, Greensboro	5.00
Mr. David L. Judson, Greensboro	5.00
Mr. R. T. Dunston, Greensboro	5.00
Mr. Thomas B. Bryan, Jr., Greensboro	1.00
Mr. F. K. George, Greensboro	1.00
Mr. D. R. Haesloop, Greensboro	5.00
Mr. J. C. Lumpkin, Greensboro	5.00
Mr. George L. Hori, Greensboro	3.00
Miss Josephine Kremer, Greensboro	1.00
Mrs. J. Booth Matheson, Greensboro	10.00
Mr. E. R. Zane, Greensboro	25.00
Miss Sarah Lesley, Greensboro	1.00
Mr. Adam Younce, Greensboro	5.00
Mrs. Bessie J. Avery, Greensboro	5.00
Miss Mary Lou Birdsong, Greensboro	1.00
Attorney Norman Block, Greensboro	5.00
Mr. and Mrs. G. E. Lyle, Greensboro	2.00
Mr. Howard Griffin, Greensboro	1.00
Mrs. Pearl H. McAden, Greensboro	1.00
Mr. Frank E. Dawson, Greensboro	1.00
The Cone Foundation, Greensboro	100.00
Mr. D. H. Cashwell, Greensboro	5.00
Mr. A. F. Klein, Greensboro	1.00
Miss Willie N. Hunter, Guilford College	25.00
Mr. E. L. Kursey, Greensboro	5.00
Lincoln Cafe, Mr. James H. Johnson, Greensboro	2.00
Mr. H. Ernest Knight, Greensboro	2.00
Mr. Z. N. Holler, Greensboro	1.00
Mr. S. P. Kersey, Greensboro	1.00
Mr. Tom Hunter, Greensboro	1.00
The Criterion Club, High Point	5.00
Mr. Charles E. Zeiger, Greensoro	2.00
Mrs. Gertrude Foy, Greensboro	1.00
Mrs. Sarah Johnson, Greensboro	1.00
Mr. Robert L. Hicks, Greensboro	3.00
Mt. Pisgah Holiness Church of God, Greensboro	10.00
Mr. Melvin W. Karesh, Greensboro	5.00

Mr. W. V. Hinnant, Greensboro	5.00
Mrs. Clyde A. Kivett, Greensboro	2.00
Greensboro Tavern, Greensboro	2.50
Lumley's Grocery, Greensboro	1.00
Mrs. Minnie Cates, Greensboro	1.00
Mrs. Evelyn B. Mitchell, Greensboro	1.00
Mr. Edward Gurley, High Point	5.00
Mr. George Houck, Greensboro	1.00

Greensboro City Teachers:

Miss L. M. Alexander	$5.00
Mrs. R. B. Allen	1.00
Mr. C. L. Bradley	1.00
Mr. W. J. Furcron	1.00
Mr. F. J. Brown	2.00
Mr. V. H. Chavis	3.00
Mrs. N. A. Coley	2.00
Miss M. A. Colson	5.00
Mrs. N. F. Faust	2.00
Mr. G. W. Gant	2.00
Mr. C. A. Grant	2.00
Mrs. B. T. Grant	2.00
Mr. W. A. Goldsborough	2.00
Mrs. J. J. Goldsborough	2.00
Mrs. L. L. Humphrey	5.00
Mrs. F. G. Jarrell	1.00
Mrs. H. C. Jeffries	1.00
Mrs. E. H. Jenkins	2.00
Mrs. W. M. McLaughlin	3.00
Miss J. R. Morrison	5.00
Mrs. V. B. Peeler	1.00
Mrs. W. W. Riddick	3.00
Mr. J. W. Sapp	2.00
Miss M. A. Simmons	4.00
Miss D. Slade	2.00
Mrs. A. B. Smith	1.00
Mrs. I. M. Spigener	5.00
Mr. J. A. Tarpley	5.00
Mrs. I. F. Thomas	1.00
Miss F. L. Washington	2.00
Mrs. B. J. Wells	1.00
Miss A. R. White	1.00
Mrs. S. W. Whitaker	3.00
Mrs. G. A Rivers	2.00
Mrs. A. W. Baker	2.00
Miss G. W. DeBerry	1.00
Mrs. E. E. Echols	1.00
Mrs. D. S. Enoch	1.00
Mrs. C. T. Forney	1.00
Mrs. B. M. Graham	.50
Mrs. L. G. Gregg	2.00
Miss V. L. Hayes	2.00
Mrs. B. B. Holder	1.00
Mrs. A. L. Holley	1.00
Miss M. A. Kirkland	1.00
Mrs. B. T. Koontz	3.00
Mrs. D. L. McNair	1.00
Mrs. M. R. Nash	.50

Mrs. S. G. Siler	2.00
Mrs. G. C. Simkins	1.00
Mrs. L. G. Wells	2.00
Miss J. G. Wells	2.00
Mrs. O. P. Womack	1.00
Mrs. H. G. Yooman	2.00
Mrs. M. S. Malone	1.00
Mr. J. S. Leary	2.00
Mrs. E. L. Penn	5.00
Miss J. W. Butler	3.00
Mrs. L. P. Ferguson	.50
Mrs. C. H. Humphrey	1.00
Mrs. L. D. Harris	.50
Mrs. G. M. Hammonds	1.00
Mrs. Ruby D. Mason	1.00
Mrs. A. B. Moore	1.00
Mrs. E. H. Miller	5.00
Mr. C. C. Miller	1.00
Mrs. H. P. Oldham	1.00
Miss C. L. McCollough	1.00
Mrs. S. M. Taylor	1.00
Mr. J. B. Wilson	1.00
Mrs. M. S. Wright	.50
Mr. A. H. Peeler	1.00
Mrs. B. C. Hughes	1.00
Mr. E. A. Blair	1.00
Mr. N. W. Bowling	.50
J. W. Brown	1.00
S. M. Carr	2.50
W. A. Clapp	1.00
G. J. Foster	2.00
P. B. Foster	2.00
S. I. Jones	1.00
K. W. Nicholson	2.00
C. H. Phillips	2.00
L. G. Reed	1.00
L. C. Tarpley	1.00
M. W. Wallington	1.00
Mrs. M. Y .Hairston	3.00
F. R. Alston	5.00
S. E. Byarm	1.00
C. H. Gray	2.00
C. H. Curry	3.00
I. S. Jones	1.00
S. P. Ruff	1.00
M. L. G. Williams	2.00
Mrs. G. G. Brown	2.00
Mrs. H. H. Hodges	3.00
Mrs. L. M. Lomax	1.00
Mrs. M. R. Logwood	1.00
Mrs. P. W. Tillman	1.00
Mrs. D. J. Logan	1.00
Mrs. L. E. Crosby	1.00
Mrs. G. D. Woods	1.00
Lelia Taylor	1.00
Sallye Williams	1.00
Frank Hairston	1.00

Mamie Jones	1.00	
Mrs. N. G. Bynum	1.00	
Miss Frances Akerstorm, Greensboro		5.00
Anonymous		3.00
Mr B. C. Luther, Greensboro		1.00
		$ 831.90

HALIFAX COUNTY

Mrs. Chandler B. Wright, Enfield	$ 1.00
Mrs. E. McN. Holmes, Weldon	5.00
Mr. Watson N. Sherrod, Enfield	25.00
Halifax County Welfare Department	5.00
Sixth Grade, McIver School, Littleton	2.66
	$ 38.66

HARNETT COUNTY

Dr. C. B. Codrington, Dunn	$ 10.00
Mrs. S. R. Naylor, Dunn	1.00
The Rev. Mr. Connie Smith, Dunn	10.00
Mrs. E. W. Smith, Jr., Dunn	5.00
	$ 26.00

HERTFORD COUNTY

Parkers Grove Baptist Church, Murfreesboro	$ 30.00
Mrs. Dora A. Newsome, Ahoskie	5.00
Parker Grove Baptist Church, Mapleton	11.00
	$ 46.00

IREDELL COUNTY

Mrs. J. F. Thompson, Mooresville	$ 2.00
Mr. H. W. Bassinger, Mooresville	1.00
Mr. D. E. Turner, Mooresville	1.00
Social Arts Club, Statesville	25.00
Mr. J. C. McGill, Mooresville	2.00
Mrs. O. M. Kennedy, Mooresville	1.00
Mr. Al Parker, Mooresville	2.00
Margaret's Beauty Shop, Mooresville	2.00
Mr. B. S. Mann, Mooresville	1.00
Mooresville Foundation, Mooresville	250.00
Mr. Joe Ikall, Mooresville	5.00
Dr. G. W. Taylor, Mooresville	5.00
Mr. E. H. Miner, Mooresville	1.00
Mr. W. R. Earnhardt, Mooresville	1.00
Mrs. C. E. Brown, Statesville	5.00
Mr. R. M. Person, Mooresville	1.00
Mrs. C. M. Allison, Statesville	10.00
Mr. Herman W. Furr, Mooresville	1.00
Miss. Society, Chestnut Grove Bap. Ch., Statesville	10.50
Chestnut Grove Baptist Church, Harmony	13.25
Reids Memorial Presbyterian Church, Mooresville	10.00
Dunbar School, Mooresville	13.20
Jones Chapel Church, Mooresville	4.25
Stewarts Chapel Church, Mooresville	13.71
	$ 380.91

JOHNSTON COUNTY

First Baptist Church, Smithfield	$ 10.00
Miss. Society, Trinity Presbyterian Ch., Smithfield	5.00
	$ 15.00

LEE COUNTY

Mrs. E. J. Pipkin, Broadway	$ 10.00
Mr. A. A. James, Sr., Sanford	10.00
	$ 20.00

LINCOLN COUNTY

Mr. and Mrs. T. E. Cochrane, Jr., Lincolnton	$ 10.00

MECKLENBURG COUNTY

Mr. E. A. Palmgreen, Charlotte	$ 5.00
Mr. S. C. Boone, Charlotte	5.00
Mr. F. R. McClure, Charlotte	3.00
Mr. and Mrs. Herbert J. Copeland, Charlotte	20.00
Mr. E. W. Bender, Charlotte	5.00
Mr. James Y. Rogers, Charlotte	5.00
Lt. Col. Henry C. Byrd, Jr., Charlotte	5.00
Mr. Charles T. Brown, Charlotte	2.00
Mr. Ernest Morgan, Charlotte	1.00
Miss Myrtle Irvin, Charlotte	5.00
Mrs. G. L. Shell, Charlotte	1.00
W. Fred Casey Company, Charlotte	5.00
Mr. H. C. Worralls, Charlotte	5.00
Interstate Electric Company, Charlotte	10.00
Mr. S. E. Messner, Charlotte	2.00
Mr. J. F. Moriatry, Charlotte	2.00
Mr. Lecil Henderson, Charlotte	20.00
Barnhardt Bros. Elastic Corporation, Charlotte	25.00
Mr. L. Morris McEwen, Charlotte	5.00
Mr. Robert E. Little, Charlotte	5.00
R. K. Arnold and Col., Charlotte	10.00
Mr. W. L. Little, Charlotte	5.00
Mrs. Mary A. Allen, Charlotte	10.00
Mr. J. H. Shumaker, Charlotte	2.00
Domestic Laundry, Inc., Charlotte	5.00
The Rev. Mr. Albert S. Johnson, Charlotte	10.00
Mr. Elwin P. Davidson, Charlotte	10.00
Mrs. James W. Cannon, Charlotte	100.00
Mr. J. E. Graham, Charlotte	5.00
Mr. W. D. Doane, Charlotte	5.00
Miss Ethel Bell, Charlotte	2.00
Mr. Harold Morton, Charlotte	1.00
Mr. Charles Greenman, Charlotte	1.00
Mrs. E. P. Beachum, Charlotte	2.00
Mr. S. P. V. Desmond, Charlotte	5.00
Mr. Jack H. Alexander, Charlotte	1.00
Mr. John B. London, Charlotte	5.00
Mr. P. W. DeLaney, Charlotte	2.50
Mr. H. Pearson, Charlotte	1.00
Mr. L. J. McGinty, Charlotte	5.00
Mrs. B. J. Smith, Charlotte	10.00

Mr. Orville O. Hawkins, Charlotte	10.00
Dr. O. Hunter Jones, Charlotte	10.00
Miss G. E. Wallace, Charlotte	2.00
Mr. and Mrs. Howard Morrison, Charlotte	2.00
Mrs. M. P. Bergerson, Charlotte	5.00
Mrs. Addie Jones, Charlotte	1.00
Mrs. M. E. Lilly, Charlotte	5.00
Mr. W. G. A. Long, Charlotte	5.00
Mr. A. K. McLeod, Charlotte	10.00
Mr. W. T. Dupree, Charlotte	2.00
Mr. and Mrs. F. H. Cochrane, Charlotte	2.00
Mr. J. Hunter Hudson, Charlotte	5.00
Mr. W. A. Bratton, Charlotte	5.00
Mr. B. E. Kirkman, Charlotte	3.00
Mr. Edwin L. Dean, Charlotte	4.00
Purcell's Inc., Charlotte	5.00
Esso Standard Oil, Inc., Charlotte	100.00
Mr. W. O. Grier, Charlotte	20.00
Mr. Ed Lake, Charlotte	5.00
Mr. T. T. Gilmer, Charlotte	1.00
Mr. Paul H. Clayton, Charlotte	2.00
Mr. James K. Brown, Charlotte	5.00
Mr. O. J. Lake, Charlotte	5.00
Mr. J. A. Cunningham, Charlotte	10.00
Mr. S. R. Goans, Charlotte	2.00
Mr. Edwin O. Clarkson, Charlotte	2.00
Mr. W. T. Coker, Charlotte	1.00
Mr. R. E. Evans, Charlotte	10.00
Mr. William E. Cole, Charlotte	5.00
Miss S. Ann Locke, Charlotte	3.00
Mr. P. B. Barnes, Charlotte	2.00
Mrs. K. B. Nowell, Charlotte	10.00
Mr. F. B. Meadows, Charlotte	5.00
Mr. James R. Hesser, Charlotte	5.00
Miss Lucille P. Jamison, Charlotte	5.00
Mr. John R. Knott, Charlotte	10.00
Mrs. H. G. Dugas, Charlotte	1.00
	$ 618.50

MOORE COUNTY

Mr. Harry W. Gage, Southern Pines	$ 5.00
Mr. R. L. Gooch, Southern Pines	5.00
Miss Norma Shiring, Southern Pines	5.00
Mr. John R. Bowker, Pinehurst	5.00
Miss Mary E. Blymyen, Southern Pines	5.00
Mr. J. H. Tanner, Aberdeen	3.00
Eveready Federation Club, Southern Pines	10.00
Women's Federation Club, Moore County	10.00
	$ 48.00

NASH COUNTY

Mr. and Mrs. K. D. Battle, Rocky Mount	$ 25.00
Mrs. Maggie B. Perry, Rocky Mount	6.00
Castalia Baptist Sunday School, Castalia	15.00
	$ 46.00

ORANGE COUNTY

Mr. Carey W. Lowe, Hillsboro	$	5.00
Mr. J. W. Umstead, Jr., Chapel Hill		10.00
Mrs. T. Neil Johnson, Chapel Hill		10.00
Mr. E. O. Harbee, Chapel Hill		2.00
Mr. B. L. Ullman, Chapel Hill		10.00
Mr. Robin M. Williams, Hillsboro		2.00
Mr. E. B. Burton, Chapel Hill		1.00
Mrs. Annie S. Cameron, Hillsboro		1.00
Mr. W. D. Carmichael, Jr., Chapel Hill		10.00
Mr. E. A. Cameron, Chapel Hill		1.00
Varley's Men's Shop, Chapel Hill		5.00
	$	57.00

PENDER COUNTY

Mrs. Maggie Mills, Watha	$	10.00

PERSON COUNTY

Mill Hill Baptist Church, Roxboro	$	10.00

PITT COUNTY

St. Mary's Missionary Baptist Church, Bethel	$	10.00
Miss Lizzie Foreman, Greenville		3.00
Usher Board, St. John Baptist Church, Falkland		5.00
Fleming Street School, Greenville		13.50
	$	31.50

RANDOLPH COUNTY

Randolph County Welfare Department	$	52.50

ROBESON COUNTY

Mrs. Neil McInnis, Red Springs	$	5.00

ROCKINGHAM COUNTY

Mr. Andre Dualefoy, Reidsville	$	1.00
Mr. Floy Durham, Reidsville		1.00
Cloud Pontiac Company, Reidsville		5.00
Mr. R. E. Gunn, Reidsville		1.00
Mr. Art Talley, Reidsville		2.00
Mr. M. Leinward, Reidsville		5.00
Mr. Samuel B. Hancock, Reidsville		5.00
Mr. William H. Gravely, Jr., Reidsville		1.00
Miss Susie Stokes, Reidsville		5.00
The Rev. Mr. Paul M. Roberts, Reidsville		1.00
Mrs. Grace A. Graves, Reidsville		10.00
Miss Dorothy M. Slade, Reidsville		1.00
Mrs. Ollie M. King, Reidsville		1.00
Miss Doretha Graves, Reidsville		1.00
Mr. R. R. Ratliff, Reidsville		5.00
Mrs. I. D. O'Briant, Reidsville		2.00
Dr. J. R. Meador, Reidsville		5.00
Dr. L. I. Strickland, Reidsville		5.00
Mrs. Tressie Wall, Reidsville		1.00
Big Bill Bottling Company, Reidsville		10.00
Mrs. Bruce E. Gunn, Reidsville		1.00
	$	69.00

ROWAN COUNTY

Mr. J. Fred Stanback, Salisbury	$ 10.00
Mr. John H. Partee, Landis	5.00
Mrs. Lois H. Partee, Landis	5.00
Mr. M. Frank Bohmer, Salisbury	2.00
	$ 22.00

SAMPSON COUNTY

Miss Bettie E. Barefoot, Clinton	$ 5.00
Mr. F. Grover Britt, Clinton	1.00
Mrs. Annie Lee Gore, Clinton	5.00
Miss Carrie L. Butler, Clinton	1.00
Andrews Chapel Baptist Church, Clinton	6.53
Mrs. Mary E. Hollingsworth, Kerr	5.00
	$ 23.53

SCOTLAND COUNTY

Scotland County Negro Teachers' Association	$ 12.22
Cool Spring School	2.75
Gibson Colored School	5.76
Wagram Colored School	10.00
	$ 30.73

STANLY COUNTY

Miss Nora B. Wall, Albemarle	$ 2.00
Dr. Bailey T. Tally, Albemarle	100.00
	$ 102.00

UNION COUNTY

Miss Emma C. Boone, Monroe	$ 5.00
Mrs. Lena Heath, Monroe	1.00
	$ 6.00

VANCE COUNTY

Mr. David T. Fuller, Henderson	$ 20.00
Antioch Christian Church	19.00
Kittrell Baptist Church, Kittrell	12.50
Mr. S. S. Stevenson, Henderson	25.00
Mr. S. T. Peace, Henderson	10.00
Mr. D. T. Dickie, Henderson	10.00
Mrs. Rosa T. Crabtree, Henderson	3.00
Miles Pharmacy, Henderson	1.00
Mr. W. T. Newcomb, Henderson	5.00
Mr. W. Locke Bell, Henderson	10.00
Kittrell Graded School, Kittrell	10.00
Attorney J. C. Kittrell, Henderson	3.00
Vance County Welfare Department	20.00
Mr. F. S. Royster, Henderson	100.00
Mr. T. W. McCracken, Henderson	100.00
Mr. Thomas G. Horner, Henderson	5.00
Mr. S. R. Harris, Jr., Henderson	10.00
The Shields Family, Henderson	5.00
Mr. T. B. Rose, Jr., Henderson	1.00
Mr. Charles D. Trescot, Henderson	5.00

Kesler Temple Methodist Church, Henderson	9.26
Amos School	11.20
Brookston School	15.50
Cephas Springs School	5.00
Dabney School	16.25
Middleburg School	16.00
Nutbush School No. 1	15.00
Nutbush School No. 2	5.00
Sandy Grove School	18.75
Townsville School	5.00
Williamsboro School	20.00
Woodsworth School	23.00
Mr. R. B. Taylor, Townsville	50.00
Mr. S. W. Oakley, Henderson	10.00
Mr. W. B. Daniels, Henderson	10.00
Kittrell Graded School, Kittrell	11.88
Eaton-Johnson School, Henderson	50.00
	$ 666.34

WAKE COUNTY

Mr. L. R. Best, Wake Forest	$ 5.00
Mrs. Burr Patchell, Raleigh	25.00
Mr. Murphy Glenn, Raleigh	5.00
Miss. Circle, Olive Branch Bap. Ch., Wake Forest	52.60
Mrs. Cornelia C. Morris, Raleigh	40.00
Miss Jane Haven Templeton, Raleigh	3.00
Mr. Paul J. Seligson, Raleigh	3.00
Mr. E. J. Lovell, Raleigh	5.00
James H. Anderson Co., Raleigh	10.00
The Rev. C. H. Norris, Raleigh	1.00
Miss Lois Johnson, Raleigh	10.00
New Hope Baptist Church	20.00
Miss Crystal Franks, Raleigh	2.00
Mr. Welch Narron, Wendell	2.00
Mrs. Mary Elizabeth Nance, Raleigh	5.00
Mrs. J. W. Cheves, Zebulon	5.00
Mrs. Mary C. Hinson, Raleigh	5.00
Job P. Wyatt Company, Raleigh	50.00
Dr. L. C. Holliday, Raleigh	10.00
Women's Society of Christian Service, Hays-Barton Methodist Church, Raleigh	63.67
Circle No. 7, Pullen Memorial Bap. Ch., Raleigh	5.00
The Rev. G. E. Cheek, Raleigh	25.00
Mr. W. E. Speer, Raleigh	10.00
Mr. J. G. Caldwell, Raleigh	5.00
Layman's League, St. Augustine's College, Raleigh	5.00
	$ 372.27

WARREN COUNTY

Whites Building Supplies Co., Warrenton	$ 10.00
Mr. John H. Kerr, Warrenton	2.00
Mr. J. C. Moore, Warrenton	2.00
Warrenton Furniture Exchange, Warrenton	2.00
Benevolent Matrons Club, Warrenton	15.00
Mr. Frederick Williams, Inez	1.00
Mrs. Sallie Jordan, Norlina	5.00

Mrs. R. T. Watson, Warrenton	2.00
The Rev. Mr. J. A. Henderson, Manson	10.00
Dr. Thos. W. Haywood, Warrenton	5.00
Mrs. Emma Moseley, Warrenton	5.00
Stoney Lawn Sunday School	5.00
	$ 64.00

WATAUGA COUNTY

Mr. Donald R. Lumpkin, Boone	$ 15.00
The Mennonite Church, Boone	22.60
	$ 37.60

WAYNE COUNTY

Mr. Thomas O'Berry, Goldsboro	$ 25.00
Miss Hattie Dewey, Goldsboro	5.00
Mrs. F. B. McKinne, Goldsboro	10.00
Goldsboro Interdenominational Ministerial Alliance	25.00
	$ 65.00

WILKES COUNTY

Miss Dessie C. Gilreath, Wilkesboro	$ 2.00
Mr. Robert M. Harvey, North Wilkesboro	25.00
Mrs. Catherine H. Barbour, North Wilkesboro	2.00
Mr. James P. Gilreath, Wilkesboro	2.00
Miss Jettie Gilreath, Wilkesboro	2.00
Miss Dessie C. Gilreath, Wilkesboro	1.00
J. A. Carlton Hardware Co., North Wilkesboro	25.00
Pleasant Hill Baptist Church, North Wilkesboro	15.00
	$ 74.00

WILSON COUNTY

Mr. L. E. Barnes, Wilson	$ 5.00
Mrs. George R. Dew, Wilson	2.50
Mr. W. R. Rodgers, Stantonsburg	50.00
Mary McLeod Bethune Civic Club, Wilson	5.00
Senior and Junior Order of Tents, Elm City	9.00
	$ 71.50

MISCELLANEOUS

Mr. Lazarus Battle, Philadelphia, Pa.	$ 1.00
Mrs. Merle Belvin, Richmond, Virginia	5.00
Mr. Ronald Vickers, Fort Worth, Texas	2.00
Dr. Michael Josephson, New York, N. Y.	5.00
Novern Sewing Club, Vineyard Haven, Mass.	10.00
Anonymous, Fort Mill, S. C.	10.00
Col. and Mrs. David S. Hardee	15.00
Miss Rebecca H. Gregg, Cheraw, S. C.	5.00
Mr. and Mrs. W. G. Wilson, Skipwith, Va.	2.00
Mr. A. J. Blue	5.00
Dr. G. C. Branch, Tuskegee, Alabama	10.00
Mr. N. A. Gregg, Lakeland, Florida	5.00
Mr. Julian L. Cone, Richmond, Va.	3.00
Dr. P. O. Shallert, Orlando, Florida	1.00
Mr. John Butler, Miami, Florida	1.00

Mr. Jerry Green, Philadephia, Pa.	3.00
Miss Eleanor M. Reynolds, Danville, Va.	5.00
Mr. L. W. Alston, Baltimore, Md.	5.00
Mr. J. B. Bullock, Hartford, Conn.	10.00
Mrs. A. L. Capehart, Bradenton Beach, Florida	2.00
Mr. Frank Powers, Petersburg, Va.	2.00
Gaines Funeral Home, Pittsburg, Pa.	5.00
The Rev. Mr. B. H. Hester, Fredericksburg, Va.	5.00
Mr. F. A. Judson, Englewood, N. J.	5.00
Castle Heights Recreational Ass'n, South Hill, Va.	25.00
Castle Heights Sunday School, South Hill, Va.	50.00
Dr. and Mrs. R. A. Bryce, Columbus, Ohio	20.00
Mr. Ernest M. Aiken, Washington, D. C.	1,000.00
Mrs. Melissa Midgett, Portsmouth, Va.	5.00
Mrs. Mary M. McLaurin	1.00
	$ 1,222.00

CONTRIBUTIONS FROM ORDER OF EASTERN STAR

Mount Olive Light Court No. 387		$ 25.00
Red Branch No. 418, Charlotte		7.00
Sunrise No. 107, Shelby		3.00
Martin Rebecca Chapter, Gastonia		6.00
American Beauty Chapter, Mt. Holly		12.00
St. Hannah Chapter No. 553, Townsville		5.00
Unity Chapter No. 522, Siler City		15.00
Daughters of Mt. Sinai No. 379, Durham		8.40
Golden Hue Chapter, Charlotte		10.00
Magnolia Chapter, Greensboro		19.00
Ladies' Delight Chapter		1.25
Pride of the East Chapter No. 144		20.05
Sunbeam Chapter, Walstonburg		20.00
S. H. Witherspoon Chapter No. 75, Boiling Springs		10.00
Grand Chapter, Order of Eastern Star		50.00
Contributions through Grand Secretary		412.37
Queen Esther Chapter, Oxford	$100.00	
Five Point Chapter No. 510	16.23	
		$ 624.07

CONTRIBUTIONS FROM MASONIC ORGANIZATIONS

NAME OF LODGE	NUMBER	AMOUNT
Widow's Son, Raleigh	4	$ 89.00
J. W. Hood, Goldsboro	8	50.70
Acacia, Lexington	55	33.00
Mt. Vernon, Creedmoor	74	7.00
Beulah, Magnolia	110	23.50
Trestle Board, Willard	112	7.00
Invincible, Greensboro	251	50.28
East Freedom, Raeford	328	50.30
Davidson, Davidson	511	10.00
Touissant L'Overture, High Point	524	100.00
Heart to Heart, Charlotte	577	10.00
		$ 430.78

Contributions Through Grand Lodge

NAME OF LODGE	NUMBER		AMOUNT
Paul Drayton, Charlotte	7		$ 154.00
Stanly, Albemarle	88		65.00
New Light, Wilmington	61		5.00
Faithful Workers, Wendell	255		23.00
Eastover, Charlotte	752		19.00
Myersville, Charlotte	687		100.00
Carthegenia, Plymouth	38		50.00
Blooming Star, Oxford	53		50.00
Rising Star, Hendersonville	135		42.00
Dan River, Ruffin	490		33.00
Queen of the West, Morganton	70		11.00
Phenix, Grifton	84		20.00
Golden Star, Fuquay Springs	150		15.00
McLeansville, McLeansville	621		10.00
Star of Bethlehem, Clayton	111		2.00
Fifteenth District			100.00
Public Collection, Grand Lodge			339.25
Beacon Light, Henderson	249	35.00	
Deborah Chapter, O.E.S., Henderson	562	7.00	
			$ 1,038.25

Contributions From Grand Secretary's Office

King Solomon Lodge, New Bern	1	4.00
Giblem Lodge, Wilmington	2	48.00
Western Star, Salisbury	9	40.00
Stone Square Lodge, Warrenton	10	21.00
St. John Lodge, Greensboro	12	100.00
John R. Page Lodge, Edenton	13	15.00
Corinthian Lodge, Mocksville	17	125.00
Meredian Lodge, Hertford	18	37.50
Mount Moriah Lodge, South Mills	19	9.00
Kind David Lodge, Kinston	24	65.00
*Doric Lodge, Durham	28	112.65
Lone Star Lodge, Reidsville	33	54.50
Apex Lodge, Apex	34	27.00
Mt. Hermon Lodge, Greenville	35	100.00
Mt. Hebron Lodge, Wilson	42	98.00
Mt. Olive Lodge, Carrboro	36	57.00
Silver Square Lodge, Clinton	43	125.00
Day Spring Lodge, Rockingham	44	15.00
Leigh Beauty Lodge, Woodland	58	5.00
Rising Moon Lodge, Roper	59	31.00
Tyre Lodge, Warsaw	60	50.00
Perfect Ashler Lodge, Cofield	63	42.60
*Unity Lodge, Rocky Mount	64	100.00
George H. White Lodge, Boiling Springs	71	100.00
Beauty of the South Lodge, Lilesville	75	23.50
Shining Star Lodge, Red Springs	80	25.00
Golden Rule Lodge, Gastonia	82	100.00
East Liberty Lodge, Maxton	86	60.00
Star of the Orient, Swan Quarter	90	10.00

*Contribution during Grand Lodge.

NAME OF LODGE	NUMBER	AMOUNT
Olive Branch Lodge, Hamer, S. C.	93	60.00
Sheba Lodge, Vanceboro	94	25.00
Golden Trowel Lodge, Belhaven	97	55.00
Sanford Lodge, Sanford	101	44.00
Hamlet Review Lodge, Hamlet	105	10.00
Virgin Mary Lodge, Candor	108	16.00
Star of Bethlehem Lodge, Clayton	111	39.00
Perfection Lodge, Maysville	116	15.00
Mountain Lilly Lodge, Brevard	117	15.00
Sandy Hill Lodge, Snow Hill	119	20.00
Golden Leaf Lodge, Trenton	124	50.00
Standard Lodge, Trenton	134	15.00
Gratitude Lodge, Landing	137	13.00
Salem Lodge, Winston-Salem	139	109.25
Golden Star Lodge, Fuquay Springs	150	59.00
Beauty of Dunn Lodge, Dunn	155	15.00
Davidson Pride Lodge, Thomasville	157	40.00
Freeman Lodge, Wilmington	162	10.00
Middle Chamber Lodge, Burgaw	169	40.00
Jeptha Lodge, Corapeake	174	12.00
Solid Rock Lodge, Scotland Neck	177	50.00
Beehive Lodge, Walstonburg	190	40.00
Mt. Succoth Lodge	188	12.00
Mount Gilead Lodge, Mt. Gilead	196	10.00
Hannah Lodge, Hallsboro	204	22.00
Golden Link Lodge, Smithfield	205	25.00
Bennettsville Lodge, Norwood	208	2.00
Dothan Lodge, Chadbourn	200	24.00
Mt. Horeb Lodge, Wallace	220	47.00
True Seekers Lodge, Garland	222	51.00
Hero Lodge, Beaufort	248	5.35
White Oak Lodge, Currie	263	20.00
Price Lodge, Mooresville	290	41.00
Live Long Lodge, Dover	293	22.00
Cape Fear Lodge, Elizabethtown	300	50.00
Colerain Lodge, Colerain	312	41.00
Shiloh Lodge, Columbia	319	23.00
Diggs Chapel Lodge, Rockingham	320	15.00
Cornucopia Lodge, Tarboro	321	10.00
Silver Set Lodge, Newell	327	35.00
Rock Hill Lodge, Stanley	329	21.00
Poplar Hill Lodge, Rockingham	331	10.00
Spring Branch Lodge, Roseboro	336	23.00
St. Annah Lodge, Raleigh	350	25.50
St. Paul Lodge, St. Paul's	354	34.00
*Sparkling Diamond Lodge, Charlotte	373	125.00
Best Grove Lodge, Goldsboro	392	11.00
Oak Grove Lodge, Louisburg	393	85.65
Liberal Arts Lodge, Fremont	425	20.00
Beautiful Valley Lodge, Greenville	435	12.40
Delta Lodge, Weldon	436	12.00
Dorcas Lodge, Durham	460	96.70
Pendleton Lodge, Severn	497	51.00
Oakland Lodge, Asheboro	501	20.00
Grove Hill Lodge, Macon	523	27.00
Little Field Lodge, Newton Grove	530	15.00

NAME OF LODGE	NUMBER	AMOUNT
Pride of Badin Lodge, Badin	557	30.00
E. Wilmington Lodge, Wilmington	561	25.00
Madison Lodge, Madison	563	26.35
Pelham Lodge, Pelham	571	27.00
Riverside Lodge, Elizabethtown	573-A	15.00
Pride of Bunn Lodge, Louisburg	573-B	26.00
North Gate Lodge, Kerr	576	26.00
Level Traveler Lodge, Louisburg	583	17.00
Daniel McKay Lodge, Shelby	584	44.00
Lilesville Star Lodge, Wadesboro	603	5.50
Rock Rest Lodge, Matthews	609	25.00
Masonic Home Lodge, Pantego	628	30.00
Mt. Calvary Lodge, Greenville	669	36.00
20th Century Lodge, Asheville	682	40.00
Mt. Allen Lodge, Black Mountain	708	50.00
Light of The World Lodge, Siler City	711	33.00
Florence Memorial Lodge, Jamestown	719	18.00
Roseville Lodge, Willard	723	25.00
Mt. Arritt Republic, Windsor	734	68.00
Victory Lodge, Hickory	745	5.00
Freeman Lodge, Troy	771	18.00
Tabor City Lodge, Tabor City	778	68.00
P. W. Lawrence Lodge, Wilmington	779	31.00
C. W. Brown Lodge, Goldsboro	782	50.00
Ocean View Lodge, Ashe	783	33.00
Hiram of Tyre Lodge, Bonnerton	784	30.00
Wagram U.D., Wagram		11.00
Chapter, O.E.S., Murfreesboro	496	15.50
Daughters of Jerusalem Chapter, O.E.S., Asheville	330	14.50
True Love Chapter, Clinton	176	25.00
Pride of Mt. Holly, O.E.S.	545	5.00
St. Luke, Hasty	229	12.00
Pride of Wilson, Wilson	484	48.00
*Fifteenth District Masons, Winston-Salem		1,166.38
Thirteenth District Masons:		
Blooming Star Lodge, Oxford	53	85.00
Mt. Vernon Lodge, Creedmoor	74	22.00
Battle Axe Lodge, Roxboro	120	32.00
New Berry Lodge, Creedmoor	252	25.00
Gold Mine Lodge, Oxford	343	5.00
Johnson Creek Lodge, Nelson Va.	722	40.00
Queen Esther Chapter, O.E.S., Oxford	536	75.00
Mt. Vernon Love Chapter, O.E.S., Creedmoor	61	11.25
Buchanan Lodge, Virgilina, Va,	344	21.00
Public Collection		7.50
Lomax Lodge, Maiden	29	15.00
		$ 5,835.58

*Contribution during Grand Lodge

CONTRBUTIONS THROUGH BAPTIST HEADQUARTERS

Red Spring Baptist Church, Spring Hope	$ 5.45
Zion Hill Baptist Church	8.50
Terrell's Creek Baptist Church, Chapel Hill	5.15
Locust Grove Baptist Church, Wise	37.50
United Institutional Church, Greensboro	50.00
Beautiful Zion Baptist Church, Cofield	7.50
Hecks Grove Baptist Church, Elberon	1.40
Olive Grove Baptist Church	3.40
Belton Creek Baptist Church	3.40
Edward Grove Sunday School	3.17
Edward Grove Baptist Church	1.79
Sandy Hill Baptist Church, Bladenboro	.50
Pleasant Plain Baptist Church, Ahoskie	55.80
Vance County Sunday School Convention	10.00
Tillery Chapel Baptist Church, Halifax	15.00
Ebenezer Baptist Church, Wilson	2.00
Mount Peace Sunday School Convention	25.00
Mount Shiloh Baptist Church, Williamston	16.35
Shiloh Association	100.00
Pleasure Hill Baptist Church, Whitakers	1.00
Mount Peace Association	25.54
Ridgeway Baptist Church, Ridgeway	5.00
Hawkins Chapel Baptist Church, Franklinton	1.60
Mitchell Baptist Church, Louisburg	10.00
Stokes Chapel Baptist Church	3.00
New Bethel Baptist Church, Asheville	20.00
Original Shiloh Association	111.00
Shiloh Baptist Church, Henderson	5.00
Ashland Baptist Church, Ahoskie	3.00
Aulander Baptist Church	1.00
Bethany New Baptist Church	3.00
Cedar Landing Baptist Church	5.00
First Baptist Church, Colerain	10.00
Conocary Baptist Church	1.00
Elm Grove Baptist Church	10.00
Harrellsville Chapel Baptist Church	2.50
Jordan Grove Baptist Church	2.00
First Baptist Church, Kelford	1.00
Luella Baptist Church	2.00
Menola Baptist Church	2.00
Mill Branch Baptist	1.00
Mount Aroart Baptist Church	5.00
Mount Sinai Baptist Church	2.00
Mount Olive Baptist Church	10.00
Mount Pleasant Baptist Church	4.00
First Baptist Church, Murfreesboro	1.00
New Ahoskie Baptist Church	3.00
Newsome Grove Baptist Church	1.00
New Haven Baptist Church	1.00
Parkers Grove Baptist Church	2.00
Peterson Grove Baptist Church	3.00
Phillippi Baptist Church	2.00
Piney Wood Chapel Baptist Church	4.00
Powellsville Baptist Church	5.00
Sandy Branch Baptist Church	1.00

Sandy Point Baptist Church	5.00
Saint Elmo Baptist Church	2.00
St. John Baptist Church, Statesville	36.52
St. Paul Baptist Church	2.00
Spring Hill Baptist Church	2.00
Union-Second Baptist Church	3.00
Weeping Mary Baptist Church	6.00
Woodville Plain Baptist Church	2.00
Zion Grove Baptist Church	1.00
Deep River Association	20.05
Harriss Grove Baptist Church	1.50
St. John Baptist Church, Climax	1.00
New Zion Baptist Church, Jonesboro	1.00
Mountain & Catawba Association	25.00
St. John Baptist Church	2.09
Middle Baptist Association	150.00
Pee Dee Association	31.00
Lumber River Association	50.00
New Light Baptist Church, Lenoir	9.00
Greenwood Baptist Church, Warrenton	9.50
Vance County Sunday School Convention	10.00
Springfield Baptist Church	5.00
First Baptist Church, Weldon	5.00
Trent River-Oakey Grove Association	7.50
Locust Grove Sunday School	12.50
Hilly Branch Baptist Church, Lumberton	25.00
North End Baptist Church	3.00
Old Eastern Association	25.00
First Baptist Church, Lexington	5.00
Yadkin Philadelphia Sunday School Convention	25.00
St. Stephen Baptist Church, Winston-Salem	10.00
Coley Spring Baptist Church, Warrenton	25.00
Little Hope Baptjst Church, Rocky Mount	25.00
Mount Gilead Baptist Church, Durham	5.00
Franklin County Sunday School and B. T. U. Convention	35.00
First Calvary Baptist Church, Winston-Salem	5.00
High Point Association	20.00
Beulah Association	6.00
Rising Star Association	5.00
First Baptist Church, High Point	5.00
Saints Delight Baptist Church, Walstonburg	2.00
West Roanoke Union Meeting	23.00
Choir Union, Powellsville	35.00
Mount Moriah Baptist Church, Louisburg	8.00
First Baptist Church, Winston-Salem	25.00
New Bethel Baptist Church, Winston-Salem	25.00
New Bensalem Baptist Church, Robbins	2.00
Wall Street Baptist Church, Sanford	2.50
First Baptist Church, Wilson	15.00
New Hope Baptist Church, Gatesville	7.58
Providence Baptist Church, Greensboro	15.00
Second Baptist Church, Creeksville	23.52
New Prospect Baptist Church, Long Island	2.46
Friendship Church, Hickory	27.02
First Baptist Church, Lexington	9.00

Smith Grove Baptist Church, Lexington	2.50
Wilson County Sunday School Convention	50.00
Second Mount Zion Baptist Church, Winston-Salem	1.00
New Bethel Baptist Church, Winston-Salem	25.00
Deacons Union, Winston-Salem	11.00
Shiloh Baptist Church, Arcola	25.00
Neuse River Association	25.00
Hawkins Chapel Baptist Church, Franklinton	2.40
Red Oak Baptist Church, Stanhope	6.15
Harris Grove Baptist Church, Siler City	5.00
First Baptist Church, Steman	8.58
Ebenezer Baptist Church, Wadesboro	2.00
Buncombe Baptist Church, Lexington	2.50
Rev. G. W. Mizell, Norfolk, Va.	4.00
Rocky Hill Church, Nashville	.30
Mill Neck Baptist Church, Como	10.11
Union Branch Baptist Church	3.50
Saint James Baptist Church, Troutman	13.00
New Hope Baptist Church, Rocky Mount	3.00
New Prospect Baptist Church, Long Island	2.45
First Baptist Church, Norlina	3.60
Mars Hill Baptist Church, Winston-Salem	.50
Franklin County Sunday School Convention	35.00
Pleasant Grove Baptist Church, Essex	3.00
East Cedar Grove Association	300.00
	$ 2,011.88

BAPTIST ORGANIZATIONS

Southeastern Convention	5.00
County Line Association	39.55
Shiloh Ministers' and Deacons' Union	51.40
Northampton Baptist Sunday School Convention	33.00
Ocean View Women's Home and For. Missionary Union	20.50
Middle District Daughters of Zion Auxiliary	50.00
High Point Educational & Missionary Baptist Assn.	75.00
Rowan Baptist Association	52.00
Women's Union, Missionary Baptist Association	25.00
Wilson Association	5.95
Reedy Creek Baptist Association	50.00
East Cedar Grove Sunday School Convention No. 2	40.00
Woman's Home & Foreign Missionary Convention, Deep River Association	10.00
Middle District Association	100.00
Beulah Women's Association	10.00
Kenansville Eastern Missionary Baptist Association	50.00
Lane Creek Baptist Association	25.50
Ministers' & Deacons' Union, Original Shiloh Assn.	20.48
Original Shiloh Union	16.00
Ministers' & Deacons' Union, New Hope Association	21.17
Women's Home Mission Convention, Cedar Grove Assn.	25.00
New Bern Eastern Missionary Baptist Association	25.00
Bear Creek Association	20.00
North Bound Union No. 1, Jackson	10.00
Women's Auxiliary, Reedy Creek Association	5.00
Junior Union, Springfield Baptist Church	8.00
Ministers' & Deacons' Union Shiloh Association	20.50

Nash County Sunday School Convention	10.00
New Hope Baptist Association	25.00
East Cedar Grove Women's Union	5.00
Ministers' and Deacons' Union, West End— Original Shiloh Association	5..10
	$ 859.15

OTHER ORGANIZATIONS

Grand Lodge Knights of Pythians	51.37
Eta Sigma Chapter, Phi Beta Sigma Fraternity, Raleigh	50.00
American Legion, Division 6, Women's Auxiliary	330.00
Bryant Stillery Post No. 313, Aurora	5.00
N. C. Interdenominational Ushers' Convention	1,328.82
	$ 1,765.19

CONTRIBUTIONS TO SCHOLARSHIP FUND

Mrs. A. B. Johnson, Raleigh	$ 25.00
Roanoke Chowan Sunday School Convention	25.10
Mr. W. O. Thomas, Lexington	10.00
Mr. D. S. Lassiter, Harrellsville	10.00
Mr. R. L. Shepard, Oxford	50.00
Women's Auxiliary, Hester Crews Post 166, American Legion	35.00
Mr. W. F. Carter, Winston-Salem	2.00
Mr. C. L. Montgomery, Winston-Salem	2.00
Mr. V. G. Davis, Forkville, Virginia	5.00
Mr. E. B. Cranford, Durham	10.00
Mr. James Fain, Stovall	10.00
Mr. C. W. Foster, Wilson	7.50
Mr. and Mrs. N. W. Weldon, Stovall	100.00
Sunday School, Fayetteville State Teachers College, Fayetteville	18.00
Mr. R. N. Harris, Durham	10.00
Goodwill Program, Central Baptist Church, Wilmington	25.00
Student Council, Fayetteville State Teachers College, Fayetteville	17.00
Mr. J. W. Jeffries, Mebane	15.00
Mr. A. L. Hamburger, Greensboro	10.00
North Carolina Negro Teachers Association	100.00
Mr. Zell Thigpen, Raleigh	2.00
Mr. W. L. Cooper, Stem	1.00
Mr. H. M. Michaux, Durham	10.00
Mrs. J. K. Patterson, Salisbury	5.00
North Carolina Progressive Club, Morristown, N. J.	15.00
Mr. W. O. Yarborough, Raleigh	5.00
Miss Laddice McRae, Creedmoor	2.00
Mrs. Alice M. Merritt, Oxford	10.00
Dr. Rachel Jordan, Smithfield	5.00
Mr. James T. Taylor, Durham	10.00
Mr. Please Corbett, Graham	1.00
Mr. and Mrs. C. W. Foster, Wilson	10.00
The Smart Shop, Smithfield	1.50
Mrs. Willa F. Wilson, Oxford	2.00
The Rev. T. C. Graham, Durham	1.00
Dr. J. W. Seabrook, Fayetteville	10.00
Miss Hattie H. Joyner, Oxford	5.00

Miss Nellie C. Parker, Oxford	5.00
Miss Martha Wynn, Oxford	4.00
Mr. and Mrs. D. O. Leatherberry, Oxford	10.00
Union National Bank, Oxford	10.00
Dr. C. C. Spaulding, Sr., Durham	25.00
Mrs. Ollie H. Johnson, Oxford	5.00
Dr. L. C. Holliday, Raleigh	5.00
Miss Marguerite S. Frierson, Fayetteville	10.00
Miss Beulah W. Jones, Fayetteville	10.00
Mr. M. C. Burt, Hillsboro	5.00
Mr. W. B. Harrison, Charlotte	10.00
The Rev. Marshall L. Shepard, Washington, D. C.	10.00
Mr. and Mrs. T. A. Hamme, Sr., Oxford	75.00
Mrs. M. T. Johnson, Oxford	5.00
Mr. Willie Townes, Oxford	5.00
Mr. and Mrs. J. T. McDougle, Oxford	10.00
Mrs. Ella Richardson, Oxford	1.00
Mrs. Georgia Crenshaw, Oxford	1.00
Mr. John F. Kearney, Oxford	2.00
The Rev. and Mrs. Thomas Kilgore, Jr., Bronx, New York	10.00
Mr. R. E. Jones, Greensboro	5.00
Mr. Robert L. Thorpe, Oxford	1.00
Mr. E. J. Lovell, Raleigh	5.00
Mrs. Annie L. Alston, Durham	1.00
Mr. W. H. Cannady, Oxford	10.00
Mr. and Mrs. Edward Littlejohn, Oxford	5.00
Mr. Otis Parker, Oxford	1.00
Mr. Hezekiah Parker, Oxford	1.00
Mrs. Roberta E. Howell, Oxford	5.00
Mr. and Mrs. H. M. Bullock, Creemoor	2.50
Mr. and Mrs. Vernon Fields, Oxford	4.00
Mr. and Mrs. C. C. Powell, Oxford	5.00
Mr. and Mrs. A. J. McGee, Jr., Oxford	5.00
Rev. and Mrs. C. A. Atkins, Oxford	1.00
Rev. and Mrs. T. H. Brooks, Oxford	5.00
Mrs. Lelia R. Short, Oxford	4.00
Mr. James Hedgepeth, Oxford	1.00
Mr. James Edmonson, Oxford	3.00
Mr. Ollie J. Smith, Oxford	2.00
Mr. Grant Peace, Oxford	1.00
Mr. Horace Blalock, Oxford	1.00
Dr. and Mrs. H. S. Davis, Oxford	15.00
Mr. Dewey Parker, Oxford	2.00
Mr. William E. Baptiste, Oxford	10.00
Mrs. Thelma Strudwick, Oxford	1.00
Mrs. A. M. Setzer, Oxford	1.00
Mrs. B. B. Green, Oxford	5.00
Mr. C. P. Gaston, Warrenton	1.00
Mr. Dave Fuller, Henderson	10.00
Mr. J. E. Branche, Warrenton	1.00
Mr. O. E. Ellis, Warrenton	1.00
Mr. O. Manson Green, Warrenton	1.00
Mr. and Mrs. Eugene Norman, Oxford	2.00
The Ransom Family, Oxford	10.00
Mr. J. B. Plummer, Warrenton	3.00
Mr. Roy Pettiford, Oxford	1.00
Dr. and Mrs. Thomas W. Haywood, Warrenton	10.00

Dr. and Mrs. Alphonso Elder, Durham	10.00
Mesdames Smith, Gooch, Stegall, Oxford	6.00
Mr. and Mrs. John W. Fleming, Oberlin, Ohio	5.00
Dr. and Mrs. E. E. Toney, Oxford	25.00
Mr. Tom W. Johnson, Oxford	3.00
Dr. and Mrs. H. V. Hicks, Oxford	15.00
All Saints Protestant Episcopal Church, Warrenton	5.00
Rev. G. E. Cheek, Raleigh	5.00
Mr. and Mrs. James McCoy, Oxford	1.00
Mrs. Virginia Asgill, Oxford	1.00
Mr. and Mrs. Nicohlas Parker, Jr., Oxford	1.00
Mrs. Willa H. Gregory, Oxford	5.00
Mr. and Mrs. G. W. Tyler, Oxford	10.00
Mr. McCoy Harris, Oxford	2.00
Mrs. F. P. Moss, Oxford	1.00
Mr. and Mrs. J. M. Cureton, Oxford	5.00
The Rev. J. R. Dungee, Henderson	1.00
Mr. and Mrs. B. F. Chavis, Oxford	5.00
Mrs. Lula F. McGee, Oxford	5.00
Mr. A. R. Dees, Oxford	1.00
Mrs. Rosa M. Cousins, Oxford	10.00
Mrs. Cornelia H. Broadie, Oxford	2.00
Mr. and Mrs. A. Marrow, Henderson	5.00
Mr. Melvin Tyler, Oxford	8.00
Mr. B. F. McGhee, Oxford	1.00
Mr. H. H. Price, Wadesboro	2.00
Mrs. Lucille Bodie, Henderson	1.00
Mrs. A. M. Rivera, Henderson	5.00
Mr. Henry Crews, Henderson	1.00
Mr. Eddie Lee Hunt, Henderson	1.00
Mr. Phillip Crews, Henderson	1.00
Mr. and Mrs. A. E. Cousins, Oxford	5.00
Mr. George S. Rivera, Henderson	1.00
Mr. and Mrs. A. J. McGhee, Sr., Oxford	10.00
Mrs. E. D. Shepard, Oxford	5.00
Mrs. Mary H. Parham, Oxford	15.00
Mr. and Mrs. E. L. Tyler, Oxford	1.00
Mr. and Mrs. R. Charles Shepard, Oxford	5.00
Mrs. Hattie Hester, Oxford	1.00
Mr. and Mrs. William Parker, Oxford	1.00
Mr. James Taborn, Oxford	3.00
Mr. J. S. Dixon, Oxford	1.00
Mr. S. G. Lyon, Oxford	2.00
Mr. and Mrs. John W. Mitchell, Hampton, Va.	5.00
Mr. James P. Green, Wise	1.00
Mrs. Hazel S. Parker, Tarboro	1.00
Mr. Oliver O. Manning, Dunn	10.00
Mr. C. F. Russell, Graham	5.00
Mr. George L. Tally, Wilmington	1.00
Mr. J. R. Larkin, Raleigh	2.50
Mr. and Mrs. Walter H. Harris, Brooklyn, New York	3.00
Mr. O. D. McFarland, Oxford	10.00
First Regional Masonic Meeting	41.00
Central Baptist Church, Wilmington	8.00
Junior Missionary Department, St. James Baptist Church, Rocky Mount	5.00

Mrs. M. J. Holley, Oxford	1.00
Miss Miriam L. Davison, Asheville, N. C.	2.00
Miss Oneilia A. Davis, Rocky Mount	5.00
Mr. J. E. Jeffries, Greensboro	5.00
Mr. Robert Hall, Washington, D. C.	10.00
Second Regional Masonic Meeting	18.00
Dr. W. R. Perry, Burlington	5.00
Miss Hallie Barnes, Oxford	5.00
Mr. E. R. Merrick, Durham	5.00
Mrs. C. H. McCall, Greensboro (in memory of mother)	10.00
Mr. I. F. Bloomfield, Durham	5.00
Mr. J. H. Wheeler, Durham	10.00
Mr. Leonard L. Taylor, New York, N. Y.	50.00
Mr. Louis Avitable, New York, N. Y.	25.00
Mr. J. G. Caldwell, Raleigh	5.00
Miss Laddice McRae, Creedmoor	3.00
Mr. H. P. Williams, Warrenton	5.00
Dr. Robert Lesueur, Burlington	5.00
Miss Margaret L. Baldwin, Louisburg	5.00
The Rev. James W. Pennington, Oxford	1.00
Mr. Robert Alexander, Morganton	10.00
Mrs. Victor Evans, Townsville	1.00
Perkins Photo Studio, Salisbury	2.00
Mr. McCoy Harris, Oxford	5.00
Ninth Masonic Regional Meeting	27.00
Mr. Bennie Williams, Buffalo, New York	5.00
Zeta Alpha Chapter, Omega Psi Phi Fraternity	25.00
The Hattie Glover Scholaship Contribution	10.00
N. C. Colored Fun. Directors and Morticians Asso.	50.00
Anonymous	11.46
Total	$ 1,560.56

NEW FARMERS OF AMERICA
Annual Drive 1950-51
Total—$6,540.02

*Instructor

DUDLEY GROUP

SEDALIA HIGH SCHOOL (Sedalia)

M. G. Warren*		$ 8.20

WASHINGTON HIGH SCOOL (Reidsville)

A. N. McCoy*		106.00
Lincoln Consolidated Elementary School	$ 24.00	
Miss King	$ 5.00	
Mrs. Noble	5.00	
Mrs. Clark	3.00	
Mrs. Neal	2.00	
Mrs. Foy	1.00	
Mrs. Reid	1.00	
Mrs. Webb	1.00	
Mrs. Price	1.00	
Mrs. Richardson	1.00	

Mrs. Thomas	1.00	
Mr. Fowlkes	1.00	
Mrs. Hall	1.00	
Mrs. Washington	1.00	
Washington High School		$ 17.50
Mr. A. N. McCoy	$ 1.00	
Mr. H. K. Griggs	1.00	
Mrs. E. M. Rogers	1.00	
Mrs. I. H. Duncan	1.00	
Mrs. E. M. Walker	1.00	
Mrs. E. J. Watkins	1.00	
Mr. F. I. Quick	1.00	
Mrs. M. E. Thompson	1.00	
Mr. S. U. Williamson	1.00	
Mr. J. O'Kelly	1.00	
Mr. R. L. Watt	1.00	
Mrs. L. K. Fisher	1.00	
Mrs. E. H. Ware	1.00	
Mrs. H. R. White	1.00	
Mr. E. Powell	1.00	
Mr. S. F. Young	1.00	
Mrs. D. C. Davis	1.00	
Mr. E. M. Townes, Jr.	1.00	
Chapel Hill M. E. Church		$ 14.18
Blue Stone Baptist Church		12.38
Boll Springs Baptist Church		10.17
Branch Street Elementary School		11.00
Washington High School N. F. A. Chapter		9.32
Washington High School Veteran Class		4.00
Roosevelt Consolidated Elementary School		4.25
Mr. E. L. Price	$ .50	
Mrs. S. H. Hanley	.25	
Mrs. E. W. Lambert	.25	
Mrs. L. G. Neal	.25	
Mrs. N. N. Graves	.25	
Mrs. A. I. Jones	.25	
Mrs. F. N. Blackstock	.25	
Mrs. A. W. Crisp	.25	
Mrs. L. K. Dabbs	.50	
Mrs. L. D. Montgomery	.25	
Mrs. M. C. Mark	.25	
Mrs. O. S. Johnson	.25	
Mrs. M. L. Griggs	.25	
Mr. L. Lamberth	.50	
First Christian Church		$ 2.00
Rocky Ridge Baptist Church		1.50
(Less expenses of ($4.30)		

MADISON HIGH SCHOOL (Madison)

A. O. Wiley*		$ 26.40
Sharon Baptist Church, Stoneville	$ 17.00	
Madison Lodge No. 563, Madison	9.40	

DUDLEY HIGH SCHOOL (Greensboro)

W. A. Goldsborough*	$ 86.11

GRAHAM COLORED HIGH SCHOOL (Graham)

I. C. Hartsfield*		$ 15.00

PLEASANT GROVE HIGH SCHOOL ('Burlington)

J. J. Lanier*		$ 34.30
D. M. Wiley Veteran Class	$ 5.00	
Pleasant Grove Chapter N. F. A.	25.00	
H. W. Jones Veteran Class	4.30	

BEVERLY GROUP

MARSHVILLE HIGH SCHOOL (Monroe)

L. A. Baker*		$ 50.00
Elizabeth Baptist Sunday School	$ 5.00	
Mrs. G. D. Bacum	.60	
Miss R. L. Jones	1.00	
Miss M. B. Jackson	1.00	
Mrs. E. N. Turner	1.00	
Mrs. C. E. Little	1.10	
Mr. G. K. Graham	1.00	
Mr. H. C. Carelock	2.00	
Mr. P. M. Evans	2.00	
Mr. Eugene Covington and Veteran Class	5.10	
N. F. A. Chapter	18.00	
Mrs. L. A. Baker	1.00	
Mrs. Alder Henery	1.00	
Mr. L. A. Baker	5.00	
Miss Fannie Belton	1.00	
Mr. T. C. Tillman	1.00	
Miss Geraldine Covington	1.00	
Friends	2.20	

PEABODY ACADEMY (Troy)

E. B. Coleman*		$ 20.00
Piney Grove Church	$ 5.25	
Mt. Mariah Baptist Church	3.00	
Belford Baptist Church	2.00	
Powell Chapel Church	1.20	
Peabody High V. F. T. Class, J. L. Coley*	5.50	
Peabody High N. F. A. Chapter	3.05	

LEE COUNTY TRAINING SCHOOL (Sanford)

J. B. Brown*		$ 20.00

ANSONVILLE HIGH SCHOOL (Ansonville)

S. S. Jones*		$ 40.80
Ansonville High School	$ 13.55	
Cedar Hill School	1.00	
Fairview School	1.00	
Garis Grove School	1.00	
Thomas School	2.00	
Ansonville Veteran Classes and Teachers	5.90	
Rose of Sharon Church of God, Ansonville	5.20	
First Baptist Church, Ansonville	6.00	
Pleasant Hill Baptist Church, Ansonville	4.12	
Mr. and Mrs. Alexander, Wadesboro	1.00	

DEEP CREEK HIGH SCHOOL (Wadesboro)

W. A. Morgan*		$ 15.00

ELLERBE HIGH SCHOOL (Ellerbe)

J. E. Forte*		$ 40.00
First Grade, Mrs. B. S. Higgins	$ 1.00	
Second Grade, Mrs. D. B. Robinson	.66	
Third Grade, Miss D. E. Upperman	.50	
Fourth Grade, Miss M. J. Archie	1.35	
Fifth Grade, Mrs. A. W. Forte	2.00	
Sixth Grade, Mrs. A. T. Pemberton	1.00	
Seventh Grade, Mrs. N. K. Gilliam	1.00	
Eighth Grade, Miss M. L. Jarmon	1.00	
Eighth Grade, Mrs. E. F. Small	1.15	
Ninth Grade, Mr. E. F. Jones	4.00	
Tenth Grade, Miss V. O. Clark	1.00	
Mr. Jones, Veteran Teacher	1.00	
Mr. O. Blount, Veteran Teacher	1.00	
Mr. W. R. Harrison, Veteran Teacher	1.00	
Sneed Grove Methodist Church, Rev. J. F. Douglas	4.50	
Veterans Trainees and N. F. A. Boys	16.84	

HENRY GROVE HIGH SCHOOL (Lilesville)

J. H. Rumph*		$ 50.00

WESTERN UNION HIGH SCHOOL (Monroe)

C. C. Wilson*		$ 22.00

COMPACT HIGH SCHOOL (Kings Mountain)

M. L. Campbell*		$ 25.00
N. F. A. Chapter, Compact School	$ 10.00	
Agriculture Building Fund, Compact School	5.00	
Compact Credit Union	10.00	

CAMP HIGH SCHOOL (Shelby)

G. C. Marable*		$ 34.43
Veteran Classes, Messrs. John Winston* and John Green*	$ 23.67	
John H. Winston	$ 2.00	
Robert Dawkins	.75	
Earnest Dawkins	2.15	
Fred Lowe	1.00	
Sylvester Surratt	1.00	
Linton Barnett	1.00	
Charlie W. Varner	1.00	
Hopper Ward, Jr.	1.00	
John L. Green	1.00	
Claud Huskey	.85	
James Ford	.70	
John H. Rippy	1.05	
Otha Carson	1.00	
John H. Barkins	1.10	
Benjamin Crosby	1.25	
James Elliott	1.05	
Quitman Huskey	1.00	
Horace Tate	1.00	
Press Tate	1.00	

Henry L. Wade	1.00	
Van Withrow	.27	
Wiseman Wilson	1.50	
Mrs. C. A. Mean, 4th and 5th Grades		$ 1.04
Mrs. E. K. Millsap, 1st and 2nd Grades		1.00
Mrs. M. W. Marable, 3rd Grade		1.25
Mrs. M. T. Cabiness, 6th and 7th Grades		1.24
Mrs. J. P. McCombs, 8th Grade		1.81
Miss M. E. Pate, 9th and 12th Grades		1.00
Mr. J. C. Hill, 10th and 11th Grades		1.41
Mr. C. C. Marable		1.00
Mr. E. A. Simmons		1.00

JOHN CHAVIS HIGH SCHOOL (Cherryville)

W. M. Edwards*		$ 90.00
Carlton Yarn Mill	$ 20.00	
Ben R. Rudisill	5.00	
Dixie Lumber Company	5.00	
Mr. J. H. Twitty	5.00	
Mrs. M. Morgan	10.00	
Mr. F. L. Smith	2.00	
Mrs. B. Simmons	1.00	
Mr. W. B. Howell	1.15	
Mrs. Gilmore	1.00	
Miss C. Byers	1.00	
Miss E. L. McCullough	1.00	
Miss Patterson	1.00	
Mrs. V. H. Hooper	1.50	
Mrs. C. B. Byers	1.00	
Mrs. E. E. Foster	1.00	
Miss I. Taylor	.25	
Mr. A. M. Graves	1.00	
Veteran Farmer Class	13.60	
Mrs. A. Smith	1.00	
Mr. D. R. Mauney	1.00	
E. M. Devine	.35	
H. R. Harrelson	1.00	
Bill Houser	2.00	
Farmers Union	2.00	
Troy C. Homsley	2.00	
Roy & Troy Grocery Store	1.00	
Cherryville Ice Company	1.00	
James Homsley	1.00	
Mrs. E. B. Graves	5.03	
W. M. Edwards	1.12	

HUNTERSVILLE HIGH SCHOOL (Huntersville)

L. R. Wynn*		$ 70.90
Mr. Samuel Sloan	$ 1.00	
Huntersville High School P. T. A.	15.00	
Huntersville Presbyterian Church	10.00	
Mrs. Lena Berry	1.00	
Mrs. Wealthy Barringer	1.00	
Mr. Isaac Harris	1.00	
Mrs. Mary Potts	.20	
Mrs. Alberta Harris	1.00	
Mr. Rayford Grier	.05	

Mr. L. R. Wynn	1.00	
Mrs. Alberta Johnson	1.00	
Chapel Hill Baptist Church	2.00	
Mr. and Mrs. Rush Sherrill	2.00	
Mr. J. E. Grier, Veteran Class	20.00	
Mr. W. A. Godley, Veteran Class	8.00	
Mr. U. G. Whitworth, Veteran Class	6.50	
Mr. Thomas Broome	.10	
Mr. Wilford Gray	.05	

DOUGLAS HIGH SCHOOL (Lawndale)

F. M. Pullen*		$ 50.00
Mr. R. H. Floyd and Veteran Class	$ 10.00	
Mr. W. A. Richardson and Veteran Class	10.50	
Mr. Robert Coats, Jr.	1.00	
Mr. E. B. Ferrell	1.00	
Mr. L. C. Glover	1.00	
Mr. Ralph Pryor	1.00	
Mr. Benjamin Ussery	1.00	
Douglas School Teachers and Students	24.50	

GREEN BETHEL HIGH SCHOOL (Boiling Springs)

W. D. White*		$ 25.00

WASHINGTON HIGH SCHOOL (Shelby)

William Womble*		$ 40.88
Mrs. M. E. Borders, First Grade	$ 1.00	
Mrs. A. C. Wilson, First Grade	1.00	
Mrs. M. L. Howell, Second Grade	1.00	
Miss A. J. Davidson, Third Grade	1.00	
Miss J. P. Judah, Fourth Grade	1.00	
Mr. J. W. Wilson, Sixth Grade	1.00	
Mrs. B. B. Carson, 7th and 8th Grades	1.00	
Mr. Edward McNair, Ninth Grade	1.00	
Mrs. A. R. Corry, Tenth Grade	1.00	
Mrs. Mountain, Eleventh Grade	1.00	
Mrs. J. E. McDougle, Twelfth Grade	1.00	
Mr. W. Womble, and N. F. A.	15.00	
Farm Veteran Class	4.28	
Boyd-Bryant Post No. 417	5.00	
Waco, N. C.—donors	.60	
Mr. D. M. McCaskill, Principal	5.00	

LINCOLN ACADEMY (Kings Mountain)

E. W. Draughan*		$ 88.63
Mrs. D. A. Webber	$ 1.00	
Mrs. Ellen Alexander	1.00	
Mrs. G. W. Johns	1.00	
Mrs. L. W. Morgan	1.00	
Mr. George Edwards	1.00	
Mr. C. V. Alexander	1.00	
Mr. E. W. Draughan	2.00	
Mrs. Laura Chavis	1.00	
Mrs. Edna H. Draughan	1.00	
Mrs. L. R. Boulware	1.00	
Mount Pleasant Bap. Ch., Bessemer City	9.50	
Pleasant Ridge A. M. E. Ch., Gastonia	11.03	

First Congregational Ch., Lincoln Academy	25.00
Others	27.10
Mr. and Mrs. Edgar W. Wilson	5.00

PRICE GROUP

LINCOLN HEIGHTS HIGH SCHOOL (Wilkesboro)

G. C. Corbett* ..... $ 42.59

	Church	Personal
Everette Howell	$ 5.25	$ 1.00
Camie Harris	14.59	.50
Charles Bailey	3.00	
John Bailey		.50
Hughey Harris		.50
Leonard Tabor		.50
Bobby Jones		.50
Tommy Miller		.90
Clarence Howell		.50
Ellis Hunt		.50
Raymond Hurt		1.00
Joe Adams		1.00
Braddock Walker		1.00
Warner Waugh		1.00
Mr. J. F. Fox		1.00
Robert Hollaway		.40
Bobby Lee Martin	2.00	.50
Herman Cockerham		.50
Ebernezer Barber		.50

HAPPY PLAINS HIGH SCHOOL (Taylorsville)

C. H. Daniels* ..... $ 10.00

N. F. A. Chapter	$ 5.00
Mr. Kermit Sherrell	5.00

AGGREY MEMORIAL HIGH SCHOOL (Landis)

William Wade* ..... $ 25.93

Mrs. Makepeace Long & class, 6th-7th grades	$ 6.00
Mrs. Christine Morgan	1.00
Mrs. C. T. Little and class, 7th grade	2.17
Mr. C. A. Carson	.25
Mrs. Catherine Ross	1.00
Mr. Phaon Martin	.50
Mrs. Edward Sloan	.10
Mr. Otis Bailey	.10
Mr. Willis Bent	.25
Mr. Leon Moorehead	.05
Miss Lila Mae Jordan	.15
Mr. John Bost, Jr.	.25
Mrs. Lois Partee and class, 2nd grade	1.50
Mr. Jones	.10
Mrs. I. B. Simpson and class, 4th grade	2.00
Rose Hill Baptist Church and Sunday School	2.00
Mr. Charles Pinkston	1.00
Mrs. L. B. Norton and class, 3rd grade	2.00
Mr. Clement Brewer, Jr.	1.00
Mrs. M. B. Perkin	1.00
Miss I. B. Anderson	1.00

Miss Martha Allison	.06	
Miss Perline Rivan	.05	
Miss Mae Ester Player	.05	
Mr. William Wade	2.00	
Mr. and Mrs. John Bost	.35	

DAVIE COUNTY TRANING SCHOOL (Mocksville)

A. L. Scales*		$ 60.00
Brick-laying class	$ 25.69	
Farm Veteran Class	8.50	
N. F. A. Boys	25.81	

UNITY HIGH SCHOOL (Statesville)

Wesley Cain*		$ 20.00

CATAWBA-ROSENWALD HIGH SCHOOL (Catawba)

R. K. Wright*		$ 107.91
St Paul Methodist Church, Newton	$ 4.25	
Mt. Olive Holiness Church, Maiden	3.00	
Mt. Sinai Baptist Church	4.12	
New Prospect Baptist Church	2.00	
Ridgeview High School, Hickory	15.23	
Mt. Olive Baptist Church, Newton	5.00	
Motts Grove Methodist Church	3.00	
Veteran's Class, Catawba	15.00	
School Program (Singing)	12.38	
Mr and Mrs. Curtis Lewis	5.00	
Mr. and Mrs. R. K. Wright	5.00	
Providence Methodist Church	6.62	
Catawba-Rosenwald School (Classes)	11.18	
Mt. Olen Church	3.00	
Rhoney's School	5.00	
Mt. Beulah Church	2.00	
Collected by Mrs. Amelia Tyson	5.00	
Mrs. Johny Kennedy	1.13	

CLEVELAND HIGH SCHOOL (Cleveland)

A. P. Bell*		$ 28.92

BERRY O'KELLY GROUP—SECTION A

ROSEBORO HIGH SCHOOL (Roseboro)

J. J. DeVane*		$ 5.00

DUBOIS HIGH SCHOOL (Wake Forest)

T. J. Culler*		$ 51.82

HARNETT COUNTY TRAINING SCHOOL (Dunn)

C. C. Ray*		$ 126.67
Better Way Club, Dunn Chapel Church	$ 2.00	
T. & Topic Club, Dunn Chapel Church	2.00	
Dunn Chapel Choir	3.00	
Home Mission, Dunn Chapel Church	2.00	
Dunn Chapel Church	11.38	
Young Men's Chr. Club, Dunn Chapel Ch.	5.00	
Usher Board, Dunn Chapel Church	5.00	
Dunn Chapel Sunday School	15.00	
Harnett County Training School	61.87	
Miss Lina Culbreth, Harnett Co. Tr. School	5.00	
Perry Supply Company	10.00	

SAMPSON COUNTY TRAINING SCHOOL (Clinton)

J. L. White*		$ 11.52

BERRY O'KELLY HIGH SCHOOL (Method)

G. L. Laws*		$ 25.00

SHAWTOWN HIGH SCHOOL (Lillington)

C. R. Downing*		$ 111.25

J. E. SHEPARD HIGH SCHOOL (Zebulon)

J. T. Locke*		$ 125.00
G. L. Crews	$ 1.00	
Mr. J. T. Locke	1.00	
Mr. Merritt	1.00	
Mr. McEachin	1.00	
Mrs. M. S. Wilcox	1.00	
R. H. Malone	1.00	
Mrs. Bryant	1.00	
Mrs. Dunn	1.00	
Mrs. Skelton	1.00	
Mrs. Carpenter	1.00	
Mrs. Quick	1.00	
Miss Manning	1.00	
Mrs. V. M. Blount	1.00	
Mrs. R. P. Smith	1.00	
Mr. Williams	1.00	
Mr. Farrar	1.00	
Mr. Jefferson	1.00	
Miss Artis	1.00	
Mr. Robinson	1.00	
Mrs. Bridges	1.00	
Mr. Skelton	1.00	
Mrs. M. B. Stanley	1.00	
Mr. Raeford	1.00	
Veteran Teachers		
Mr. Barfield	1.00	
Mr. Richardson	1.00	
Mr. F. B. Bynum	1.00	
Mr. J. E. Swayze	1.00	
New Farmers of America Chapter	23.00	
Dillon Supply Company	75.00	

MOUNT OLIVE HIGH SCHOOL (Mount Olive)

H. F. Palmer*		$ 80.00
Shady Grove Church	$ 9.25	
North East Baptist Church	1.00	
Miss Rosa Lee Newell	5.00	
Winn's Chapel Sunday School	1.05	
Stephen's Chapel Church	1.35	
St. Luke Sunday School	6.05	
Garris Funeral Home	2.00	
L. T. Lightner Funeral Home	1.00	
Zeb's Soda Shop	1.00	
Week's Cab Co.	1.00	
Snack Bar	.50	
Holloway's Barbecue	.50	
Mrs. Katie Barfield	1.00	

Mrs. Nell Baldwin	1.00
Carver V. F. T. P.	6.00
Mrs. S. L. Smith and Grade 1	1.50
Mrs. E. A. McDaniels and Grade 1-A	.50
Mrs. S. S. Spicer and Grade 2	.80
Mrs. M. G. Foy and Grade 2-A	.50
Mrs. M. W. Watson and Grade 3-A	1.05
Miss M. C. Fuller and Grade 4-A	1.35
Mrs. P. S. Williams and Grade 4-B	.70
Mrs. P. W. Conner and Grade 5-A	1.30
Mrs. A. O. Kornegay and Grade 5-B	1.00
Miss P. L. Durham and Grade 6-A	2.35
Mr. J. Burch and Grade 6-B	1.75
Mr. J. A. Turner and Grade 7-A	1.53
Mrs. T. D. Clemmons and Grade 7-B	1.15
Mr. C. R. Harris and Grade 8-A	1.00
Mrs. N. G. Washington and Grade 8-B	1.72
Miss M. L. Davis and Class 9-A	2.00
Mr. L. W. Hickerson	1.00
Mr. J. P. Carrington and Class 9-C	1.11
Mrs. R. J. Durante and Class 10-A	1.00
Mr. P. U. Watson and Class 10-B	1.05
Mrs. I. C. McFadden and Class 11-A	1.31
Mr. W. I. Goins and Class 11-B	1.19
Mr. E. H. Kyer and Senior Class	2.44
Miss M. L. Smith and Carver N.H.A. Chapter	5.00
H. F. Palmer and Carver N.F.A. Chapter	8.00

E. E. SMITH GROUP

HILLY BRANCH HIGH SCHOOL (Lumberton)

R. W. Sawyer*		$ 25.00

ROBESON COUNTY TRAINING SCHOOL (Maxton)

Bruce Hargrove*		$ 65.95
Mrs. M. M. Wallace, Grade 1-A	$ .55	
Miss A. G. Robinson, Grade 1-B	1.00	
Miss Alberta Steele, Grade 1-C	1.00	
Mrs. M. P. Whiteside, Grade 1-D	.55	
Mrs. E. B. McKoy, Grade 2-A	1.00	
Miss G. Hawkins, Grade 2-B	1.00	
Miss Hancie Shipman, Grade 3-A	5.25	
Mrs. A. N. McRae, Grade 3-B	.30	
Miss Wilkins and Mrs. Thompson, Grade 4	1.00	
Mr. J. Frazier and Mrs. K. Z. McRae, Grade 5	.39	
Mrs. P. P. Johnson, Grade 6	2.00	
Mrs. J. M. McDuffie	.50	
Mrs. E. K. Lennon, Grade 7	.25	
Mr. J. W. McKoy, Grade 8-A	1.30	
Mrs. W. B. Martin, Grade 8-B	1.45	
Miss M. C. Wall, Grade 9	5.00	
Mrs. T. West, Grade 10	.78	
Mr. H. L. Ellis, Grade 11	1.12	
Mr. R. C. Barnes, Grade 12	2.00	
Miss L. M. Hayes	2.00	
Miss E. M. B. Spivey	5.00	
New Homemakers of America	1.75	

Dothan Presbyterian Church, Rev. Scriven	4.00	
Wilson Chapel Church, Rev. Scriven	2.20	
Salem Methodist Church	2.53	
St. George Methodist Church	4.66	
Shiloh Baptist Church, Rev. McLaughlin	2.19	
Sandy Grove Baptist Church, Rev. Henegan	8.18	
Agriculture Veterans Class	7.00	

ROWLAND-SOUTHSIDE HIGH SCHOOL

ROWLAND E. C. MOORE*		$ 17.25
E. C. Moore	$ 1.00	
R. M. Wilkinson	1.00	
Howard Foxworth	1.00	
John Taylor	1.00	
Lee Benton McKoy	1.00	
Sylvester McCormick	1.00	
William McCormick	1.00	
Burnie Green	1.00	
Robert Mitchell	1.00	
Freddie Bryant	1.00	
Elworth Baker	1.00	
Oscar Alford	1.00	
John McEeachern	1.00	
Willie L. Carmichael	.50	
Lee Currie, Jr.	.50	
A. Mitchell	.50	
R. J. Brown	.50	
Bearly James	.50	
Willie Patterson	.50	
Eston McQueen	.25	
John O. McLean	.25	
Sidney Carmichael	.25	
James Miles	.25	
Willie Geralds	.25	

ROSENWALD HIGH SCHOOL (Fairmont)

E. J. HAYES*		$ 27.74

R. R. TAYLOR GROUP

MOUNT OLIVE HIGH SCHOOL (Whiteville)

B. T. ELLIOTT*		$ 20.00
Mount Olive Church	11.00	
Mount Olive Sunday School	5.80	
General Contributions	3.20	

WASHINGTON HIGH SCHOOL (Clarkton)

R. L. DAVENPORT*		$ 32.74
Mr. C. K. Barber	1.00	
Mrs. O. R. Swindell	1.00	
Mrs. E. D. Shaw	.47	
Miss D. M. Burton	1.25	
Mrs. M. M. Barber	2.85	
Mrs. P. N. Michael	2.73	
Mrs. H. S. Ballard	1.05	
Mrs. M. W. Wagner	.50	
Mrs. K. H. Campbell	1.00	
Mrs. L. G. Jones	1.00	

Mrs. J. M. Brown	.45	
Mrs. L. M. Shipman	1.51	
Mrs. M. M. Watson	1.00	
Mrs. L. M. Davis	2.52	
Mrs. V. M. Davenport	1.12	
Mrs. E. S. McNeill	1.02	
Mr. R. L. Davenport	1.00	
Veteran Farming Training Program Classes	11.27	

BLADEN COUNTY TRAINING SCHOOL

(Elizabethtown) G. C. BAUGHAN*		$ 35.00

C. F. POPE HIGH SCHOOL (Burgaw)

LESTER MOORE*		$ 58.82
Mrs. M. Brown and Class	$ 1.25	
Mrs. R. Beattie and Class	3.00	
Mrs. L. Crews and Class	1.00	
Mr. B. Currence and Veteran Class	25.00	
Mr. J. Dempsey and Class	1.00	
Miss M. Fikes and Class	1.25	
Miss V. Holmes and Class	1.30	
Miss R. Howell and Class	1.27	
Mr. J. A. Morris and Class	1.00	
Miss C. Reeves and Class	1.25	
Miss N. Scott and Class	1.15	
Mrs. L. Shaw and Class	1.00	
Mrs. C. C. Smith and Class	1.00	
Mr. C. Wallace and Class	1.00	
Mr. J. Walker and Class	1.00	
Mrs. L. Woodhouse and Class	2.25	
Mrs. G. M. Wilson and Class	1.00	
Patrons	13.10	

BRUNSWICK COUNTY TRAINING SCHOOL

(Southport) J. A. FRANCIS*		$ 85.72
Mrs. Ganie Frink and Piney Grove School	2.00	
Chapel Road School	1.00	
Cedar Grove School	1.00	
Mr. Van Gallaway	.50	
Mrs. McGill	1.00	
Piney Grove School	1.00	
Mr. Ben Thomas	.50	
Miss A. W. Alston	1.00	
LaSavannah School	1.00	
David Bryant	1.00	
Nero Gause	1.62	
Johnnie Gore	.50	
James E. Hardy	1.00	
Miles N. Hewett	1.00	
Russell Hill	1.00	
Henry M. Jenrette	1.00	
John King	.50	
Joseph Shaw	1.25	
Joseph Simmons	1.72	
Barnie Stanley	.50	
Joseph Stanley	.50	
Lewis Stanley	.50	

Wade M. Bryant	.25
Alton Hill	.50
Clarance Price	.50
Herbert Bernard	1.00
Rossie L. Bernard	1.00
Alvah Cox	1.00
James Frink	1.00
Rudolph Bernard	1.00
Golsey Hewett	1.00
Boisy Hewett	1.00
Wesley Hewett	1.00
Woodroe Hewett	1.00
Frank James	.50
John D. James	1.00
Joseph E. Johnson	1.00
Andrew L. Marlow	1.00
William Randolph	1.00
Buster Simmons	1.00
Reafer Simmons	1.00
Edward T. Smith	1.00
Mr. Prelow Wilson	.75
Mr. Newton Gardner	1.00
Mr. Pearson Dubar, Instructor	1.00
Mr. Monroe Mebane, Instructor	1.50
Mr. Echo Bellamy	1.00
Mr. William Bowen	1.00
Mr. Henry Bowen	1.00
Mr. Harris R. Gore	1.00
Mr. John A. Gause	1.00
Mr. Listeon Randall	1.00
Mr. James F. Frink	.50
Mr. Vance Frink	.50
Mr. Howard Jenrette	.50
Mr. Jefferson Jenrette	.50
Mr. Harry Hill	.50
Mr. Grady Hardin	.50
Mr. Artee Gause	.50
Mr. John L. Marlow	.50
Mr. Bennie Marlow	.50
Mr. Ralph Bellamy	.50
Mr. Joseph Butler	.50
Mr. Collins Daniels	.50
Mr. Davis Marshburn	.50
Cedar Grove Baptist Church	10.00
Mrs. C. M. Mebane and 2nd Grade	1.00
Miss L. Jackson and 12th Grade	1.00
Miss S. Silver and 10th Grade	1.05
Mrs. J. M. Greene	.50
Miss Eleanor Swain and 4th Grade	1.11
Mrs. A. Price and 1st Grade	1.04
Mrs. E. V. Lee and 6th Grade	1.00
Mrs. Estelle Swain and 3rd Grade	1.10
Miss Florence Williams and 5th Grade	.50
Mr. James F. Clemmons and 9th Grade	2.00
Mrs. O. B. Parker and 11th Grade	2.00
Mrs. A. E. Francis and 7th Grade	2.00

Mr. A. C. Caviness	2.00	
Mr. O. Gore	1.00	
Mrs. M. Y. Morris	.83	
Mr. J. A. Francis	1.00	
Mr. James Hickman	.05	
Mr. E. Joyner	.05	

EAST ARCADIA HIGH SCHOOL (Acme)

H. M. Hargrove*		$ 51.98
N. F. A. Teachers and students of East Arcadia High School	$ 46.98	
Armour High School	5.00	

PENDER COUNTY TRAINING SCHOOL (Rocky Point)

S. C. Anderson*		$ 75.00
Pender County Training School	$ 60.00	
Friendship Bap. Sunday School, Rocky Point	2.25	
Supervisor Leona B. Daniel	1.00	
Casey Lumber Company, Rocky Point	10.00	
Other Donations	1.75	

BERRY O'KELLY GROUP—SECTION B

LAGRANGE HIGH SCHOOL (Lagrange)

D. J. Williams*		$ 47.05
N. F. A. Chapter, LaGrange High School	$ 20.55	
Veterans Program, LaGrange High School	26.50	

NEWBOLD TRAINING SCHOOL (Dover)

G. P. Lipscombe*		$ 201.54

AURORA HIGH SCHOOL (Aurora)

J. B. Case, Jr.*		$ 30.50
N. F. A. Chapter, Aurora High School	$ 19.20	
Veterans Program, Aurora High School	1.75	
Mrs. A. J. Bone	.50	
Miss L. Baum	.50	
Mrs. M. S. Graves	.50	
Mrs. Charles Harding	.50	
Miss Marian Blackman	.50	
Mrs. T. B. Jones	.50	
Mr. John A. Jones	1.00	
Mrs. E. C. King	1.00	
Miss R. R. Moore	.50	
Mrs. C. H. Robinson	.50	
Mr. C. H. Robinson	1.00	
Miss D. M. Slade	.50	
Mrs. E. H. Steven	.50	
Mrs. G. T. Stilley	.50	
Mrs. M. M. Venable	.55	
Mr. R. W. Snowden	.50	

PITT COUNTY TRAINING SCHOOL (Grimesland)

William A. Cherry*		$ 84.00
Oriental Lodge No. 76	$ 24.00	
Veterans Farmer Training Class, N. F. A. Chapter, Veteran Teachers	60.00	

GREENE COUNTY TRAINING SCHOOL (Snow Hill)

L. R. Redden*		$ 156.78
Red Hill School	$ 4.00	
Zachariah School	6.00	
Patrick Chapel School	1.00	
Invitation School	6.00	
Watery Branch School	9.00	
Arbal School	4.03	
Albritton School	3.00	
Lindell School	9.00	
Friendship School	5.00	
Knox School	7.50	
Hookerton School	3.00	
Grimsley School	4.00	
Harper's Chapel School	5.00	
Paul Chapel School	8.00	
Brown Town School	3.00	
Shine School	1.50	
Greene County Tr. School, Veteran Program	40.00	
Greene County Training School	39.25	

AYDEN COLORED HIGH SCHOOL (Ayden)

J. J. Brown*		$ 151.50
Miss R. J. Moore and 1st Grade	$ 5.00	
Mrs. M. P. Hall and 1st Grade	2.00	
Mrs. W. H. Warren and 2nd Grade	5.00	
Mrs. M. B. Burney and 3rd Grade	2.45	
Mrs. M. B. Burney and Mt. Olive Baptist Ch.	3.05	
Mrs. L. P. Ormond and 4th Grade	5.00	
Mrs. M. L. Albritton and 4th Grade	1.50	
Mrs. N. M. Phillips and 5th Grade	2.00	
Mrs. R. L. Brown and 5th Grade	5.50	
Mrs. A. M. Wilson and 6th Grade	7.25	
Mrs. E. J. Jenkins and 7th Grade	5.00	
Mrs. M. M. Woodard and 7th Grade	5.00	
Mr. J. R. Lowery and 8th Grade	5.00	
Mrs. L. L. Payton and 9th Grade	5.10	
Mrs. M. B. Murphy	2.00	
Mrs. M. B. Murphy and St. Paul Chr. Ch.	3.80	
Mrs. M. J. Joyner and 12th Grade	5.00	
Mr. J. R. Payton and 10th Grade	2.00	
Mrs. B. L. Mebane and 10th Grade	5.00	
Mrs. B. L. Mebane and N. H. A.	3.05	
Mr. R. P. Smith and Vet. Class No. I	10.65	
Mr. D. L. Brown and Vet. Class No. II	11.00	
Mr. J. L. Godette and Vet. Class No. III	9.65	
Mr. W. D. Joyner and Vet. Class No. IV	10.00	
Faculty Game	15.00	
Mr. J. W. Ormond, Principal	5.00	
Mr. J. J. Brown, Teacher of Agriculture	5.00	

TRENTON COLORED HIGH SCHOOL (Trenton)

C. W. Franks*		$ 50.00

BELHAVEN HIGH SCHOOL (Belhaven)

L. Zollicoffer*		$ 103.37

BEAUFORT COUNTY TRAINING SCHOOL (Pantego)

FRED SIMON*		$ 30.00

COTTON-MERRICK GROUP

LINCOLN HIGH SCHOOL (Chapel Hill)

R. D. SMITH*		$ 85.00
Lincoln High School Faculty	$ 25.00	
Lincoln High School P. T. A.	10.00	
Village Pharmacy	2.50	
N. F. A. Chapter members	47.50	

MERRICK-MOORE HIGH SCHOOL, DURHAM

J. D. LENNON*		$ 50.00

CENTRAL HIGH SCHOOL (Hillsboro)

J. M. MURFREE*		$ 202.53
Mrs. Warner, 1-A	$ 6.90	
Mrs. Smyre, 1-B	3.01	
Mrs. Fuller, 2-A	3.00	
Mrs. Jeffries, 2-B	4.16	
Mrs. McPhearson, 3-A	4.59	
Mrs. McRae, 3-B	2.13	
Mrs. Murfree, 4	5.80	
Mrs. Boykin, 5-A	1.22	
Mrs. John, 5-B	24.00	
Mrs. Jones, 6	2.10	
Mrs. Speller, 8-A	44.21	
Mr. Parker, 8-B	5.90	
Mr. Cooper, 8-C	2.65	
Mrs. Stanback, 9-A	6.40	
Mr. Webb, 9-B	35.27	
Miss Chavious, 10-A	12.00	
Mr. Wilkins, 10-B	3.40	
Mrs. Hall, 11	15.29	
Mrs. Holly, 12	3.78	
Mr. Poteat, Veteran Class	15.50	

LITTLE RIVER HIGH SCHOOL (Durham)

J. L. MOFFITT*		$ 45.00
N. F. A. Association	$ 30.00	
Little River High School	15.00	

PERSON COUNTY TRAINING SCHOOL (Roxboro)

A. W. JONES*		$ 334.00

FRANKLIN COUNTY TRAINING SCHOOL (Louisburg)

S. M. RUFFIN*		$ 51.25

MARY POTTER HIGH SCHOOL (Oxford)

R. A. LEWIS*		$ 61.05
N. F. A. Chapter and Veteran Farmer Training Program		

JOHN HAWKINS HIGH SCHOOL (Warrenton)

M. B. ALBRIGHT*		$ 128.14
John R. Hawkins High School through home room teachers and pupils	$ 78.24	
Vocational Agriculture Department	49.90	
(Largo Baptist Church—$2.66)		

HENDERSON INSTITUTE (Henderson)

M. S. Sanders*		$ 300.00
Mr. L. L. Peace	$ 1.00	
Rose Gin Supply Company	5.00	
Vance Furniture Company	10.00	
Eveready Chevrolet Company	5.00	
Cornell's Drug Store	1.00	
F. H. Ellington	5.00	
Coca-Cola Bottling Company of Henderson	10.00	
E. G. Davis Store	10.00	
Henderson Grocery Company	25.00	
E. S. Teiser	1.00	
Firestone Auto and Home Supply	3.00	
Joyners Photographer	1.00	
Grady's Varsity Men's Shop, Inc.	5.00	
Shiloh Homemakers Club	1.00	
Henderson Institute	75.00	
Carolina Bagging Company	25.00	
Mr. Frank Edwards	2.00	
Mr. Nathaniel Baskett	.25	
Mr. George Grant	.25	
Mr. Williest Edwards	.25	
Mr. R. E. Reaves	.50	
Veteran Classes:		
Mr. Matthew Alston	.50	
Mr. Henry Banks	.10	
Mr. Frederick Burwell	.25	
Mr. William Cousin	.25	
Mr. Charlie Durham	1.00	
Mr. Maurice Durham	.50	
Mr. Bud Fain	.50	
Mr. Charlie Hargrove	.10	
Mr. Alvis Hunt	.30	
Mr. Billie Hawkins	.50	
Mr. Thomas Mosley	.25	
Mr. Joseph Pettaway	.50	
Mr. John T. Stewart	.50	
Mr. Booker T. Wilson	.50	
Mr. Sylvester Fuller	.25	
Mr. Samuel D. Little	1.00	
Mr. Joseph W. Levister	.25	
Mr. Delmon Glasco	.25	
Mr. John A. Baskett	.25	
Mr. William Paschall	.25	
Mr. Cornell Evans	.25	
Mr. Tokey Vaughan	.25	
Mr. George L. Clark	.25	
Mr. Earnest Thomas	.25	
Mr. James Jordan	.25	
Mr. William Burwell	.25	
Mr. Nathaniel Mason	.55	
Mr. Calvin Summerville	.15	
Mr. James C. Whittley	1.00	
Mr. J. E. Wilson	1.00	
Mr. and Mrs. Lat Hicks	2.00	
Mr. and Mrs. Elijah Jones	2.00	

Mr. and Mrs. John F. Fuller	1.00
Mr. and Mrs. Nathan Hanks	1.00
Mr. and Mrs. Herbert Taylor	1.00
Mr. and Mrs. Charlie Manning	1.00
Mr. and Mrs. Jesse Lee Evans	1.00
Mr. and Mrs. Jimmie Perry	1.00
Mr. and Mrs. Cary Hicks	.50
Mr. Otha Wimbush	1.00
Mr. James B. Richardson	1.00
Mr. Freddie Hargrove	1.00
Mr. Thomas Burwell	1.00

N. F. A. Members

Maloln Jones	.30
Willie Wilson	.15
Franklin Harton	.36
William Young	1.05
Weldon Jones	.25
John Bullock	1.05
George Pollard	.25
Stephen Bullock	1.05
Ernest Allen	1.05
William Yancey	1.07
Raynah Adams	.60
Samuel Harris	1.15
Joe Hayes	1.05
Abraham Crews	1.05
Eugene Bullock	.35
Wilbert Bullock	1.05
John Ragland	.60
Edward Williams	.25
Robert Reavis	1.05
Titus Brandom	.15
Edward Webb	.50
Robert Hart	.15
Frederick Martin	.05
James Ingram	1.12
Walter McQueen	1.00
James McQueen	1.05
Samuel Williams	1.15
Clarence Alston	.85
Frederick Alexander	.98
Billie Williams	1.10
Donal Green	1.05
Henry Reynolds	.35
Allen Ballard	.10
Claude Brame	.05
James Ragland	1.00
Randolph Cheatham	2.00
William Debnam	1.11
Willie Burt	1.05
Edgar Bullock	1.00
James Alston	1.05
Reginald Bullock	1.00
Herman Jones	.76
Joshua Perry	.07
Wiley Hicks	.50

Willie Henderson	.25
Rudolph Wimbush	.50
Willie Cambell	.50
Nathaniel Crews	.15
James Burton	.45
Cicero Allen	.50
Durwood Hawkins	.50
Henry Broie	.15
George Branch	.25
Dennis Small	.40
Henry Burwell	.25
Richard Kittrell	.05
Eugene Nicholson	.50
Shelton Rodwell	.58
Robert Hunter	.50
Robert Clack	.20
Eddie Grant	.07
Nathaniel Floyd	.50
William Allen	.05
James Wimbush	.50
Joseph Lewis	.50
Anderson Taylor	.10
John Dent	.15
George Williams	1.20
Joe Pitchford	.25
Charlie Crudup	.25
Weldon Bullock	.50
John Henderson	.50
Maurice Livester	.10
Jesse Palmer	.50
Archie Southerland	.30
Frank Bullock	.77
Coleman Crawford	.74
James Hare	.65
Felix Hendricks	.64
James Pitchford	.67
Edwin Hayes	.80
Alfred Hawkins	1.11
Irvin Crews	.98
John Alcorn	1.15
Leroy Smith	.38
Lathiemore Turner	.45
Plummer Johnson	.47
John Howard	.20
Arthur Pettaway	.70
George Floyd	.35
James Bullock	.70
James Kearney	.10
James Braxton	.70
William Hargrove	.32
Samuel Christmas	1.05
Matthew Wimbush	1.00
Edward Taylor	1.00
Walter Vann	.70
Randolph Crews	.11
John Dunston	.32

Melvin Vass	.25
Grimm Venable	1.00
William Oliver	.15
Henry Pettaway	.25
Calloway Wright	.70
Robert Harris	.30
Charles Williamson	.70
Melvin Henderson	.05
Robert Daye	.79
Roscoe Small	.05
Nathaniel Hayes	.45
Arnold Scott	.70
Moses Fuller	.20
Frank Sneed	.75
Thomas Henderson	.50
Willie Clement	.10
George Burough	.27
Ennist Bobbitt	.37
William Hicks	.16
James Williams	.72
Olandus Durham	.70
Alexander Hart	.77
Leroy Davis	.20
John Jones	.20
Otis Evans	.70
Mr. L. E. Spencer	1.00
Mr. James Cousins	1.00
Mr. Samuel Hargrove	.50
Mr. Bobby Williams	.25
Mr. Elmore Paschall	1.00
Mr. Manley Bullock	.25

WARREN COUNTY TRAINING SCHOOL (Wise)

A. M. WARD*		$ 35.00

INBORDEN GROUP

NASH COUNTY TRAINING SCHOOL (Nashville)

R. E. FITZGERALD*		$ 202.85
Veteran Classes, Nash County Tr. School	$ 42.00	
Castalia Baptist Church	15.78	
Union Hill Baptist Church	24.73	
Union Hill Missionary Circle	3.00	
Mount Vernon Baptist Church	20.52	
Mrs. Laura Richardson	1.50	
Mrs. Laura Taylor	1.00	
St. John Baptist Church	26.31	
Sandy Fork Baptist Church	3.30	
Mrs. Lewis' Grade	1.00	
Miss Spivey's Grade	3.00	
Mrs. Collins' Grade	1.35	
Miss Newkirk's Grade	1.10	
Miss Taylor's Grade	1.00	
Mrs. Scott's Grade	.68	
Mrs. Hayes' Grade	3.00	
Mrs. Pace's Grade	2.00	
Mrs. Rick's Grade	2.00	

Miss Presley's Grade	1.65	
Mr. Ghrist's Grade	2.00	
Miss Wilkins' Grade	2.00	
Mr. Williams' Grade	2.00	
Mrs. Reaves' Grade	1.10	
New Homemakers of America	1.60	
Mrs. Smith's Grade	2.00	
Mrs. Banks' Grade	1.00	
Tenth Grade	5.05	
Eleventh Grade	2.00	
Twelfth Grade	2.41	
St. Paul Baptist Sunday School	3.00	
Sts. Delights Sunday School	4.10	
Galatia A. M. E. Church	11.67	
Bethelehem Baptist Church	5.50	
Righteous Grove Sunday School	2.50	
PHILLIPS HIGH SCHOOL (Battleboro)		
I. C. Rogers*		$ 59.29
Brick Elementary School, Miss E. F. Walker, Principal	$ 2.25	
Mr. Jonah L. Bullock	.50	
Mr. Chester Cotten	1.00	
Mr. James I. Knight	.50	
Mr. Clifton Wade	.50	
9th Grade, Section B, Mrs. Manning, Advisor	2.60	
Mrs. P. C. Bryant	1.00	
Mr. Frank R. Bridges	.50	
Mr. M. C. Miller	1.00	
Mr. Thomas Cofield	1.00	
Coker School, Mrs. Hall, Principal	3.00	
Mrs. Lila T. Manning	1.00	
Mr. Theodore Coleman	1.73	
Mrs. E. P. Hedgepeth	1.00	
Mr. I. C. Rogers	3.00	
Mr. David Gray	.50	
Mr. Revon Cotten	1.00	
Mr. C. M. Carraway	5.00	
Bellamy School	3.00	
Mr. Charlie R. Johnson	.53	
Mrs. M. H. Carraway	1.00	
Mr. H. A. Easley, Jr.	10.00	
Mr. James H. Basemore	1.05	
Mr. Kelster Wheeler	.50	
Mr. Kennie M. Speight	1.00	
Mr. George Pope	1.00	
Mr. Benjamin Allen	8.82	
Mr. Alson James	1.00	
Rev. C. H. Whitaker, Pastor, New Hope Baptist Church, Edgecombe County	1.00	
Mr. Monroe Cullin	1.00	
Mr. Jonah High Smith	1.00	
Mr. Robert Knight	.50	
Mr. Elwood Whitaker	.50	
Mr. James C. Powell	.51	
Mr. Henry Burt	1.00	
Mr. Ollie Hammill	1.00	

Mr. George Whitaker	.23	
Mr. M. C. Powell	1.00	
Mr. Clelie Morrow	.50	
Mr. Loyd Wilkins	1.00	
Mr. Preston Jones	1.00	
Mr. Rossie L. Lowe	1.00	
Mrs. I. W. Knight	1.00	
Others	.03	

SPAULDING HIGH SCHOOL (Spring Hope)

M. A. Bullock*		$ 35.10
Spaulding High School Vet. Farm Tr. Class	$ 14.00	
Mrs. Louise S. Lassiter	1.00	
Miss Gladys Roberson	1.00	
Miss M. L. Jones	1.00	
Mr. Melvin A. Bullock	2.00	
Mr. John H. Brown, Jr.	1.00	
Mr. Alkie Pridgeon	2.00	
Mr. Booker T. Stokes	2.00	
Mr. Theodore R. Sewell	2.00	
Harold Herndon	1.00	
Spaulding School	3.60	
Spaulding High School N. F. A. Chapter	5.00	

WILLIAMSON HIGH SCHOOL (Wilson)

C. R. Griffin*		$ 38.50

EASTMAN HIGH SCHOOL (Enfield)

H. P. Richardson*		$ 77.85
Eden Sunday School	$ 2.77	
Daniels Chapel Church	15.00	
Eastman School	12.40	
Hollister School	3.00	
White Oak School	3.00	
Hardee School	2.00	
Walter's Chapel Church	5.00	
Plumbline Church	.74	
White Oak Sunday School	.50	
First Baptist Church, Enfield	2.00	
Pleasant Hill Sunday School	3.06	
Ivey Hill Church	5.00	
Eastmans Veteran Farmer Classes	14.00	
Eastmans N. F. A. Chapter	8.18	
Harrisons School	1.20	

SWIFT CREEK HIGH SCHOOL (Whitakers)

R. L. Harper*		$ 111.86
Swift Creek Baptist Church	$ 15.00	
Shilo Baptist Church	20.86	
Social Union Baptist Church	15.00	
Alonzo Arrington	1.00	
John M. Avent	1.00	
Thomas Coley	1.00	
Russell Arrington	1.00	
John L. Cooper	1.00	
Mark T. Cooper	1.00	
Charlie Higgs	1.00	
Eddie Battle	1.00	

Willie Lewis	1.00
Willie C. Williams	1.00
Mack Reaves	1.00
Nelson Hilliard	1.00
Charlie F. Henderson	1.00
Jack Wiggins	1.00
Howard D. Williams	1.00
John A. Stevens	1.00
Jimmie Arrington	1.00
Lee Perry	1.00
Hubert Pitt	1.00
Sidney Richardson	1.00
Willie J. William	1.00
George Carter	1.00
Walter Mitchell	1.00
Ernest Crawford	1.00
James Moore	1.00
John L. Battle	1.00
Benjamin Daniel	1.00
Curtis Richardson	1.00
Willie J. Walls	1.00
William H. Jones	1.00
James Whitehead, Jr.	1.00
James Perry	1.00
Eddie L. Lawrence	1.00
Charlie Hines	1.00
William E. Grady	1.00
Mrs. O. S. Harper	1.00
Willie Alston	1.00
Mr. and Mrs. Saul Sessoms	1.00
Rev. J. W. Wiley	1.00
Miss Rosa Arrington	1.00
Mrs. I. Brooks	1.00
Mrs. M. M. Harrison	5.00
R. L. Harper	5.00
Miss Cheek	.50
Robert Arrington	.50
Rocky Mount Furniture Company	5.00

JOHN A. CHALONER HIGH SCHOOL (Roanoke Rapids)

B. W. Gatling*		$ 119.54
Mrs. Rosella Armstrong, Grade 1-A	$ .50	
Mrs. G. B. Watts, Grade 2-A	.55	
Mrs. Delores H. Hudson, Grade 3-A	1.85	
Mrs. T. L. Winslow, Grade 4-A	1.45	
Miss Mary O. Alston, Grade 1-B	1.00	
Miss Lillian W. Young, Grade 2-B	1.00	
Miss M. N. Austin, Grade 3-B	1.60	
Mrs. L. W. Lewis, Grade 4-B	.50	
Mrs. Helen W. Rawls, Grade 5-A	1.00	
Mrs. Willie H. Faulcon, Grade 5	1.00	
Mrs. Iowa B. Johnson, Grade 6	1.00	
Mrs. Annie S. Taylor, Grade 7	1.00	
Mr. Peter C. Williams, Grade 8	1.25	
Mrs. O. M. Telfair, Grade 9	.71	

Miss A. M. Smith, Grade 10	1.30
Mr. R. D. Hudson, Grade 11	.63
Mr. Lee M. Edwards, Grade 12	2.75
Mr. Thomas Cooper	.50
Evelyn Faulcon	.05
Eighth Grade Agriculture	
James Scott	.25
Matthew Martin	.30
John Terry	.25
George Garner	.25
James Garner	.25
Howard Jones	.25
Steveco Lundy	.25
Robert Price	.25
Eddie Johnson	.20
Wilbert Daniel	.10
Mr. Lynwood Brown	.50
Ninth Grade Agriculture	
Moses Simmons	2.00
Marcene Brown	.50
Norman Jones	1.00
Woodrow Webb	.65
Frazier Hawkins	.10
Jake Roberson	.05
Ellis Sledge	.25
Calvin Jones	.50
Jefferson Reaves	.40
James Harrison	.50
William Whittle	.10
Thurman Hockaday	.15
Walter Ivey	.25
James Hunt	.10
David Ponton	.75
Calvin Brown	.60
Earl Ivey	.30
Floyd Daniel	.15
William Newell	.25
Matthew Clanton	.10
Tenth Grade Agriculture	
Calvin Williams	.75
Leon Martin	.50
James Mintz	.50
Alton Brown	.50
Nathaniel Long	.25
James Davis	.25
James Royster	.25
Cornelius Lee	.50
Lorenza Adams	.25
Woodrow Fleming	.25
Henry Harry	.25
Albert Tillery	.25
Mrs. Iowa B. Johnson	5.00
Mr. D. P. Lewis	.50
Mrs. M. A. Wilkins	1.00
Mr. B. W. Gatling	5.00
Mrs. M. E. Gatling	2.00

Mr. T. E. Dickens	1.00
Mr. W. W. Harding	1.00
Mr. J. L. Rice	1.00
Mr. D. W. Rice	1.00
Roanoke Salem Sunday School	25.00
Veterans	
George L. Branch	1.00
David Barett	1.00
Jesse Delbridge	1.00
Eugene B. Jordan	1.00
Sterling Hines	1.00
Robert E. Phillips	1.00
Clister Gee, Jr.	1.00
Rudolph Edwards	1.00
Wilson Williams	1.00
John Williams	1.00
Thomas Tillery	1.00
Hansel Johnson	1.00
Elemus Johnson	1.00
Marium Hardy	1.00
George Faison	1.00
Edward L. King	1.00
Joe W. Magette	1.00
Jesse Magette	1.00
Howard Lynch	1.00
James Simmons	1.00
Robert A. Knight	1.00
Herbert Simmons	2.00
William Robinson	1.00
Eddie Johnson	1.00
Macon Jenkins	1.00
Joe Rollins	1.00
Oatis Harris	1.00
Willie Edmond	1.00
Paul Edmond	1.00
Lewis Porties	1.00
Noble Rivers	1.00
Lawrence Buffaloe	.50
Arthur McCheatham	.50
Howard Howall	.25
Alexander Jones	.25
Eddie Garner	.50
Evanglish Lockhart	.25
Hillard Clanton	.25
Jesse Edmond	.50
Boatman Garris	.50
Napoleon James	.50
Robert Palmar	.25
Gilbert Harding	.50
Walter Powell	.50
Everett Kee	.50
Sandford King	.25
Robert Travis	1.00
Walter Pittmen	1.00
John Schumacher	1.00
Leslie Garner	.35

CONETOE HIGH SCHOOL (Conetoe)

G. A. McDonald*		$ 25.00

G. W. CARVER HIGH SCHOOL (Pinetops)

J. H. Dickens*		$ 76.32
Carver N. F. A. Chapter	$ 15.00	
Living Hope Elementary School	15.00	
Roberts Jewelry Company	10.00	
Dillon Supply Company	10.00	
Marrow-Pitt Hardware Company	5.00	
St. Luke Elementary School	5.00	
Providence Elementary School	5.33	
Lancaster Elementary School	3.06	
Mt. Olive Elementary School	2.00	
Lyon & Sons, Inc.	2.00	
Kingsboro Elementary School	2.30	
Hickory Hill Elementary School	1.63	

FREDERICK DOUGLASS HIGH SCHOOL (Elm City)

Wilfred Hines*		$ 8.32

HALIFAX COUNTY TRAINING SCHOOL (Weldon)

W. H. Clark, Jr.*		$ 28.00

C. S. BROWN GROUP

C. S. BROWN HIGH SCHOOL (Winton)

M. D. Jormound*		$ 125.55
Parkers Grove Baptist Church	$ 30.00	
South Winton Baptist Church, Winton	10.00	
Phillipi Baptist Church, Cofield	10.95	
Jordan Grove Baptist Church, Winton	10.00	
New Bethany Baptist Church, Harrellsville	10.00	
First Baptist Church, Murfreesboro	6.00	
New Farmers of America Chapter	5.25	
Veterans Farmer Training Program	16.10	
New Hope School, Mrs. Mizzell, Principal	3.00	
C. S. Brown High School Faculty		
Mr. H. C. Freeland, Principal	1.00	
Mr. M. D. Jarmond	1.00	
Mrs. Sallie B. Brown	1.00	
Mrs. Viola H. Chavis	1.00	
Miss A. L. Bigham	1.00	
Miss M. C. Ashe	1.00	
Mrs. T. C. Stallings	.50	
Mrs. E. L. Gasden	.50	
Mrs. Doris Y. Baldwin	.50	
Mrs. M. Flood Reynolds	.50	
Mrs. L. B. Rouson	.50	
Mrs. A. B. Hall	.50	
Mrs. M. H. Smith	.50	
Mr. W. S. Holt	.50	
Mrs. E. D. DeVane	.50	
Mrs. V. W. Jones	.50	
Mrs. Q. P. Varner	.50	
Mrs. A. B. Weaver	.50	
Mrs. Dora Porter	.50	

Miss V. M. White	.50	
Others	1.25	
Mt. Pleasant Baptist Church, Harrellsville	10.00	

MARTIN COUNTY TRAINING SCHOOL (Parmele)

A. B. Wynn*		$ 25.00

WILLIAMSTON COLORED HIGH SCHOOL (Williamston)

R. A. Broadnax*		$ 158.64
George Alexander	$ 6.25	
Milton Harris	1.80	
James Lee	1.68	
James Ore	2.25	
Franklin Brown	.50	
Sylvester Brown	3.35	
Randolph Bunch	10.68	
Rudolph Bunch	10.70	
Robert Jones	.40	
Levone Joyner	4.75	
King Hyman	.40	
William E. Moore	.27	
Edward S. Peele, 3rd	6.60	
Leo Slade	3.14	
William Smallwood	2.50	
Verlon Wise	.05	
Albert Price	1.00	
Robert Biggs	2.50	
Robert Council	.10	
Joseph Hagans	1.00	
Colon James	1.00	
William Roberson	.60	
Leon Rodgers	4.00	
Earl Shepherd	.50	
Forest Barnhill	.20	
Amos Brown	1.15	
Joseph J. Cross	3.00	
Robert Duggins	7.00	
Thad Jones	.35	
David M. Keyes	.05	
Leamon Lee	.25	
Carl Purvis	4.00	
Edmond Whitley	12.50	
Kenneth Armston	3.25	
Lewis Bryant	1.00	
William O. Frazier	2.50	
Leo James	2.00	
Lancelot Hassell	.75	
Willie Land	1.50	
Robert Keyes	2.10	
Ersel Moran	1.00	
Alpheus Peele	1.45	
Floyd Peele	1.09	
Paul P. Powell	1.25	
James E. Rodgers	1.20	
Charlie Willis	.20	
James R. Willis	1.35	
Mr. B. M. Patterson and Veteran Class	9.51	

Mr. C. C. Dawson and Veteran Class	10.45	
Mr. C. L. Band and Veteran Class	18.00	
Mr. J. O. Buffaloe and Veteran Class	5.52	

W. S. ETHRIDGE HIGH SCHOOL (Windsor)

G. Roland*		$ 43.77
Charles Ward	$ .50	
Mrs. Carter	.93	
Mrs. Pugh	.50	
Rev. M. A. Riddick	.50	
Mrs. Jessie Parker	.25	
Mrs. Katie Hayes	.50	
Mr. Bernard Hayes	.50	
Mr. Joe Vann Cherry	.10	
Mrs. Curliew Gaskins	.25	
Mr. Gaskins	.10	
Walter M. Cooper	1.00	
Mrs. M. W. Ramsey	.50	
Mrs. M. V. Bond	.28	
Mrs. L. S. Perry	.25	
Miss L. V. Gilliam	.25	
Mrs. C. W. Thomas	1.00	
Cleveland Outlaw, Jr.	1.00	
Ernest Cherry	1.00	
Mrs. W. F. Dawson	1.00	
Mr. and Mrs. Henry James	1.00	
Mr. and Mrs. Henry Gilliam	1.00	
Margaret Hucks	1.00	
Joseph Hucks	1.00	
Mrs. Eva B. Ward	.25	
Horace Ward	1.00	
W. P. King	.50	
Sarah Harris	.10	
Sam Sutton	.10	
Annie L. Spivey	.25	
Dorris Outlaw	.10	
Mr. W. R. Ruffin	.25	
C. W. Spivey	1.00	
Mrs. B. B. Outlaw	1.00	
Mrs. Allen	1.00	
Mrs. Coleman	1.00	
Mrs. Morris	1.00	
Mr. and Mrs. Thomas	.50	
Miss Thomas	1.00	
T. R. Bazemore	.50	
E. Smallwood	.50	
R. B. Cherry	.50	
E. D. Stewart	.50	
Mrs. E. Epps	1.00	
Annie H. Harmon	.50	
Mrs. Lonnie Hayes	1.00	
Mrs. Peter Smallwood	.25	
J. K. Ramsey	.25	
Minnie Hoggard	.25	
Mrs. Percy Sanderlin	.25	
Mrs. Charles Luton	.25	

Rev. B. L. Boone	.10	
Mrs. Wendell Bond	.50	
Jessie M. Holley	.50	
Phillip Webb	1.00	
St. Elmo Sunday School	2.00	
Luther C. Jones	1.00	
Martin Clemons	1.00	

C. G. WHITE HIGH SCHOOL (Powellsville)

C. E. Motley*		$ 93.85
Piney Woods Chapel	$ 25.00	
Veterans Farmer Training Program	50.00	
Progressive Men's Club	7.35	
Mrs. S. L. Smallwood	1.00	
Miss D. Hawkins	1.00	
Miss R. E. Marsh	1.00	
Miss R. R. Outlaw	1.00	
Mrs. A. H. Davis	1.00	
Mrs. C. G. Blount	1.00	
Mrs. S. R. Luton	1.00	
Mrs. R. Hankins	1.00	
Mrs. E .N. Felton	.50	
Mrs. M. E. Outlaw	.50	
Miss C. E. Martin	.50	
Mrs. R. M. Hardy	.50	
Mrs. M. B. Raynor	.50	
Miss M. M. Simons	1.00	

R. L. VANN HIGH SCHOOL (Ahoskie)

J. L. Faulcon*		$ 200.71
Elm Grove Church	$ 22.39	
St. John Church	10.80	
Zion Grove Church	16.52	
Ahoskie Baptist Church	25.00	
Ahoskie Baptist Sunday School	25.00	
Calvary Baptist Church	20.33	
Newsome Grove Church	17.00	
Veteran Class	14.34	
New Farmers of America	49.33	

W. S. CREECY HIGH SCHOOL (Rich Square)

S. M. Lennon*		$ 194.06
Willow Oak A. M. E. Church, Rich Square	$ 21.34	
Nebo Baptist Church, Murfreesboro	20.00	
Chapel Hill Baptist Church, Rich Square	25.00	
Jerusalem Baptist Church, Rich Square	14.00	
Tuscan Lodge No. 215, Rich Square	25.00	
V.F.T.P. Class, Seaboard, J. H. Foriest*	20.00	
V.F.T.P. Class, Rich Square, J. S. Bynum*	15.00	
V.F.T.P. Class, Pendleton, C. E. Bennett*	11.50	
V.F.T.P. Class, Rich Square, R. J. Pope*	20.00	
Carpentry Class, W. S. Creecy High School	5.15	
Miss S. M. Pellam, 2nd Grade A	1.00	
Miss I. B. Ward, 1st Grade B	1.00	
Miss E. Celestine Eley, Special Primary	1.00	
Miss C. A. Buffaloe, 3rd Grade	1.00	
Miss T. L. Garris, 4th Grade B	1.00	

Mrs. F. Kee Megett, 1st Grade A	1.00
Mrs. R. M. Adams, 9th Grade	1.00
Mr. C. Hawkins	.50
Mrs. V. T. Bishop, 12th Grade	1.00
Miss D. Stevens, 8th Grade	1.00
Mrs. E. S. Hardy, 7th Grade	1.07
Mrs. T. W. Moore, 10th Grade	1.00
Mrs. M. F. Clark, 11th Grade	2.00
Mrs. U. Bell	.50
Mrs. B. A. Lewter, 2nd Grade	1.00
Mrs. D. R. Owens	1.00

BIAS GROUP

TYRRELL COUNTY TRAINING SCHOOL (Columbia)

G. K. McKeathan*		$ 220.93
Chapel Hill Baptist Church, Travis	$ 15.00	
St. John Baptist Church, Alligator	10.00	
Salem Missionary Baptist Church	10.00	
Zion Grove Disciple Church, Columbia	3.32	
A. M. E. Zion Church, Alligator	3.16	
Alligator Chapel Baptist Church	2.36	
Chapel Hill Baptist Sunday School	15.00	
Salem Missionary Baptist Sunday School	10.00	
St. John Sunday School	5.00	
Mt. Pleasant Baptist Sunday School	5.00	
Zion Grove Disciple Sunday School	5.00	
Jerusalem Sunday School	2.00	
A. M. E. Zion Sunday School	1.75	
Mt. Mariah A. M. E. Sunday School	1.00	
Back Road Canning Club, Travis	6.77	
Newfoundland Canning Club, Alligator	4.35	
Church Road Canning Club, Travis	3.85	
Tyrrell County Training School	85.50	
Gumneck Elementary School	9.54	
Travis Elementary School	5.00	
Alligator Elementary School	2.00	
Contributions at the Fair	10.33	
American Legion	5.00	

GATES COUNTY TRAINING SCHOOL (Sunbury)

C. M. Sawyer*		$ 39.00
Milley Bridge School, Gatesville	$ .50	
Middle Swamp School, Corapeake	1.00	
Reie's Grove School, Gatesville	3.00	
Willow Branch School, Hobbsville	.55	
Newberry School, Gates	2.50	
Aerial School, Gates	2.00	
Rooks School, Gates	3.00	
Buckland School, Gates	1.00	
Roduco School, Roduco	2.00	
Hinton Grove School, Hobbsville	2.00	
Flat Branch School, Gatesville	2.00	
Hobbsville School, Hobbsville	.50	
Key's Fork School, Hobbsville	1.50	
Corapeake School, Corapeake	3.05	
T. S. Cooper High School, Sunbury	14.90	

EDENTON HIGH SCHOOL (Edenton)

ALEXANDER BLAINE*		$ 50.00

PERQUIMANS TRAINING SCHOOL (Winfall)

KING A. WILLIAMS*		$ 104.40
Ellis Temple Baptist Church	$ 5.00	
Melton Grove Baptist Church	5.00	
Galatia Baptist Church	5.00	
Poplar Run A. M. E. Z. Church	2.00	
Perquimans Training School	16.53	
Bay Branch School	3.50	
Galatia School	3.00	
Nicanor School	2.00	
Chinquapin School	2.00	
Fork Bridge School	1.80	
Pool's Grove School	1.00	
Bethel School	.75	
Willow Branch School	2.00	
Veterans Farm Training Class, Perquimans Training School	28.32	
Mrs. W. Yarboro Williams	1.00	
Mrs. P. E. Bembry	1.00	
Mrs. Annie E. Simons	1.00	
Mrs. I. E. Rogerson	1.00	
Mrs. Dorothy N. Thomas	1.00	
Mrs. J. L. Privott	1.00	
Mrs. R. L. Kingsbury	1.00	
Mr. King A. Williams	5.00	
Mr. J. M. Spruill	5.00	
Mr. C. F. Winslow	2.00	
Mr. Fletcher F. Lassiter	2.00	
Riddick Grove Sunday School	3.00	
Pool's Grove Baptist Church	2.50	

J. J. CLEMMONS HIGH SCHOOL (Roper)

C. M. STOKES*		$ 69.31
Teachers, J. J. Clemmons High School	$ 9.00	
Veterans, J. J. Clemmons High School	12.00	
New Farmers of America	2.87	
Second School District Teachers	3.00	
Mr. Robert S. Moore	1.00	
Other Contributions	17.00	
New Chapel Baptist Church	4.00	
Mt. Ephrew Baptist Church	1.68	
Lily of the Valley Baptist Church	2.76	
St. Mark A. M. E. Zion Church	1.00	
Weeping Mary Baptist Church	7.00	
St. John Baptist Church	6.00	
Bethel Disciple Church	2.00	

AUDITOR'S REPORT

DR. E. E. TONEY, *Chairman,*
BOARD OF DIRECTORS,
Colored Orphanage of North Carolina
Oxford, North Carolina

SIR:

We have made an examination of the financial records of

THE COLORED ORPHANAGE OF NORTH CAROLINA

OXFORD, NORTH CAROLINA

for the fiscal year ending June 30, 1951, and submit herewith our report.

During the preceding year it was necessary for the institution to negotiate loans in the amount of $33,000.00, in order to complete the construction of the Shepard building. At June 30, 1951, there remained an unpaid balance on this loan in the amount of $12.-549.97. All installments have been promptly paid, as well as two future installments in the amounts of $2,725.00, each due July 7, 1951 and January 7, 1952.

A summary statement of comparative receipts and costs of the Maintenance Fund for the fiscal years ended June 30, 1951, and June 30, 1950, is attached hereto as Schedule B-4. Attention is called to the item "other" under revenue for the fiscal year ended June 30, 1951, which includes $4,500.00 received for timber sold. This timber was sold from a strip of land based on an anticipated highway through the Orphanage property. Attention is also called to the item "Miscellaneous" under Expenditures for the fiscal year ended June 30, 1951; which includes the following principal expenditures:

Dillon Supply Co.—Equipment for the Carver Bldg.	$ 892.20
Other Equipment	2,373.46
North State Equipment Co.—Purchase of Farmall Tractor and attachments	3,311.87
Total	$6,577.53

We were informed that the Farmall Tractor purchased from the North State Equipment Co. was a gift from Ernest M. Aiken with certain provisions as to the sale of a bulldozer, a former gift to the Orphanage by Mr. Aiken. At June 30, 1951, the North State Equipment Co. had been paid $1,000.00, on the purchase price, which represented a cash gift of Mr. Aiken, leaving an unpaid balance of $2,311.27.

Schedule B-5, attached hereto, is a statement of the Per Capita Cost. We are of the opinion that certain expenditures made from the Maintenance Fund are in no doubt made in the interest of raising funds for the Permanent Improvement Fund, so we have prepared this statement showing the items that may be considered for this purpose.

The nominal profit from the farm, garden and dairy operations, amounted to $17,325.91, and is so shown on Schedule B-6, attached hereto. This statement was prepared from data given us by the management and the quantities and prices were accepted by us without verification.

Contributions to the Permanent Improvement Fund for the year under review amounted to $32,423.88 and are so shown on Schedule B-8, attached hereto.

Attached hereto, as Exhibit "C," is a statement of the capital Assets amounting to $317,975.00. The valuations placed on the Capital Assets were an estimate arrived at by inspecting the policies of insurance coverage and other data and information obtained from the Superintendent and members of the Executive Committee of the Board of Directors. These valuations are subject to future appraisal and changes that the Board of Directors may deem advisable to make.

Exhibit "D," attached hereto, is a statement of the Trust Funds, which we believe to be self-explanatory. There were no additions to the Trust Funds during the year under review.

Operations within the Scholarship Fund are shown on Exhibit "E," attached hereto. There remained in this fund at June 30, 1951, an unexpended cash balance of $965.85. This Fund was created in the year 1943-44. Revenue accruing to this Fund consists of contributions from various individuals and organizations. The purpose of this Fund is to aid worthy High School Graduates of the Institution in defraying college expenses. The advances made from this Fund for that purpose are repayable at the pleasure of the parties to whom advances have been made. Since the inception of this Fund, advances totaling $5,213.27 have been made.

GENERAL

Our audit consisted of an examination of the cash receipts and disbursements records. However, we did not examine in detail every financial transaction recorded in the records during the year under review. We verified the receipts as shown on the records of the institution with the respective depositories. All disbursements were evidenced by properly executed checks, on which the endorsements appeared in order. We reconciled the cash balances at June 30, 1951, with the respective depositories and found same in agreement with the records of the institution. The Imprest Cash Fund and the Children's Funds were properly accounted for. We examined by inspection and count the $30,000, maturity value U. S. Savings Bonds, comprising the assets of the New Farmers of America Trust Fund.

No inventories of food and supplies at June 30, 1951, were taken in consideration in this audit, as we assumed there would be little difference in the beginning and ending inventories.

All Exhibits and Schedules included in this audit report not referred to, are, we believe, self-explanatory.

We acknowledge with appreciation, the cooperation extended us by the personnel of the Institution during the course of our examination.

Respectfully submitted,

HENRY L. BRIDGES, *State Auditor.*

Prepared by:

Bureau of Institutional and Departmental Auditing.
BY A. H. HOWELL.

Approved:

M. L. WIDENHOUSE, *C. P. A.*
July 19, 1951

SUMMARY STATEMENT OF REVENUE RECEIPTS

Year Ended June 30, 1951

Schedule B-1

	Maintenance Fund	Permanent Improvement Fund	N.F.A. Trust Fund	Scholarship Loan Fund
State of North Carolina	$62,500.00	$	$	$
Duke Endowment	5,139.22			
Contributions	5,045.16	32,423.88		1,560.56
Farm Sales	3,077.56			
Rent—Sampson County Farm	907.80			
Shoe Shop	147.35			
Rent—Annie Rogers Estate	145.26			
Other	6,362.96			
Increase in surrender value of Government Bonds			701.00	
	$83,325.31	$32,423.88	$ 701.00	$ 1,560.56

MAINTENANCE FUND

Statement Of Receipts

Year Ended June 30, 1951 — Schedule B-2

State of North Carolina		$62,500.00
Duke Endowment		5,139.22
Contributions:		
Vance County	$ 110.00	
Randolph County	142.50	
Guilford County	5.00	
Knights of Pythias	51.37	
New Farmers of America	1,735.20	
Paul Drayton Lodge No. 7	154.00	
Delavah Chapter O.E.S. 424	25.00	
Stanly Lodge No. 88	65.00	
Shrine Gala Day Committee	75.00	
Ernest M. Aiken	1,000.00	
Moores Foundation	250.00	
Myersville Lodge No. 187	100.00	
Carthegenia Lodge No. 38	50.00	
Blooming Star Lodge No. 53	50.00	
Rising Star Lodge No. 135	42.00	
Dan River Lodge No. 490	33.00	
Fifteenth District	100.00	
Masons—General Collection	260.25	
F. S. Royster	100.00	
Oxford Hardware Co.	50.00	
Dr. C. C. Spaulding	25.00	
W. D. Rogers	50.00	
T. W. McCracken	100.00	
Dr. Bailey T. Talley	100.00	
Job P. Wyatt Co.	50.00	
Miscellaneous	321.84	
		5,045.16
Farm Sales:		
Sale of Tobacco	$ 2,276.90	
Sale of Pigs	472.00	
Sale of Livestock	274.06	
Miscellaneous	54.60	
Total Farm Sales		3,077.56
Rent—Sampson County Farm		907.80
Shoe Shop		147.35
Rent—Annie Rogers Estate		145.26
Other:		
Treasurer U. S. Old Age Survivors Insurance	$ 751.54	
Sale of Cemetery Plots	50.00	
Treasurer U. S.—AAA Program	142.75	
Sale of Chevrolet	876.97	
Sale of Timber	4,500.00	
Granville Insurance Agency	41.70	
Total Other		6,362.96
Total Revenue Collections		$83,325.31
Refunds:		
Telephone	$ 101.18	
Gasoline	44.53	
		145.71
Total Receipts and Refunds		$83,471.02

MAINTENANCE FUND

Statement Of Budget Operations

Year Ended June 30, 1951 Schedule B-3

	Estimated Year 1950-51	Actual Transactions Year 1950-51	Over* Or Under Estimate
Revenue	$72,640.00	$83,471.02	$10,831.02*
Expenditures:			
Administration:			
101 Salaries	$ 6,340.00	$ 5,186.60	$ 1,153.40
102 Supplies	450.00	179.17	270.83
103 Tel., Telegraph, and Postage	1,250.00	900.78	349.22
104 Board Meetings	125.00	120.00	5.00
105 Travel	1,800.00	1,457.59	342.41
106 Insurance	1,500.00	1,853.74	353.74*
108 Printing	1,500.00	1,725.45	225.45*
Social Security Tax		32.04	32.04*
	$12,965.00	$11,455.37	$ 1,509.63
Institutional Care:			
201 Salaries	$11,460.00	$11,765.00	$ 305.00*
202 Food	11,000.00	13,124.74	2,124.74*
203 Clothing	2,500.00	3,744.09	1,244.09*
204 Household Supplies	3,500.00	4,041.65	541.65*
205 Transportation	2,200.00	2,162.45	37.55
206 Student Aid	800.00	833.15	33.15*
207 Recreation	500.00	456.72	43.28
Social Security Tax		90.06	90.06
	$31,960.00	$36,217.86	$ 4,257.86*
Medical and Surgical:			
301 Salaries	$ 360.00	$ 360.00	
302 Supplies	200.00	214.98	14.98*
303 Hospital Care	200.00		200.00
	$ 760.00	$ 574.98	$ 185.02
Instruction:			
401 Salaries	$ 2,700.00	$ 2,727.00	$ 27.00*
402 Supplies	500.00	551.02	51.02*
Social Security Tax		19.85	19.85*
	$ 3,200.00	$ 3,297.87	$ 97.87
Operation of Plant:			
501 Salaries	$ 3,000.00	$ 2,890.00	$ 110.00
502 Fuel, Light and Power	5,000.00	5,771.04	771.04*
503 Replacement and Repairs	2,000.00	1,519.59	480.41
Social Security Tax		21.12	21.12*
	$10,000.00	$10,201.75	$ 201.75*
Productive Enterprise:			
601 Salaries	$ 4,680.00	$ 4,431.92	$ 248.08
602 Supplies	3,000.00	4,482.96	1,482.96*
603 Replacement and Repairs	600.00	582.75	17.25
604 Livestock	200.00		200.00
651 Shoe Shop Salaries	840.00	424.52	415.48
652 Shoe Shop Supplies	400.00	398.12	1.88
Social Security Tax		30.04	30.04*
	$ 9,720.00	$10,350.31	$ 630.31*
Miscellaneous:			
704 Unclassified	$ 200.00	$ 215.28	$ 15.28*
705 Furniture and Equipment	3,835.00	8,720.97	4,885.97*
	$ 4,035.00	$ 8,936.25	$ 4,901.25
Totals	$72,640.00	$81,034.39	$ 8,394.39*

*Star indicates red figures

MAINTENANCE FUND

Statement Of Per Capita Cost

Year Ended June 30, 1951 Schedule B-5

	Maintenance Cost	Average Number Enrolled	Per Capita Cost
Administration	$ 8,055.37	136	$ 59.23
Institutional Care	36,217.86		266.31
Medical and Surgical	574.98		4.23
Instruction	3,297.87		24.25
Operation of Plant	10,201.75		75.01
Productive Enterprise	10,350.31		76.10
Miscellaneous	436.25		3.21
	$69,134.39		$ 508.34

MAINTENANCE FUND

Statement of Farm, Garden and Dairy Operations

Year Ended June 30, 1951 Schedule B-6

	Quantity	Unit Price	Amount	
Farm, Garden and Dairy Products: Used as Food:				
Garden:				
String Beans	426 Bushels	$ 1.48	$ 630.48	
Lima Beans	300 Bushels	2.00	600.00	
Corn	1000 Dozen	.30	300.00	
Cabbage	1200 Bushels	.75	900.00	
Collards	2000 Bushels	.95	1,900.00	
Carrots	145 Bunches	.20	29.00	
Beets	700 Bunches	.25	175.00	
Swiss Chard	300 Bushels	1.10	330.00	
Lettuce	4 Bushels	2.00	8.00	
Tur. and Mus. Greens	300 Bushels	1.50	450.00	
Turnips	150 Bushels	1.60	240.00	
Okra	8 Bushels	1.00	8.00	
Squash	75 Bushels	1.10	82.50	
Onions	20 Bushels	2.00	40.00	
Field Peas	60 Bushels	2.00	120.00	
Garden Peas	75 Bushels	2.50	187.50	
Sweet Potatoes	555 Bushels	2.00	1,110.00	
Sorgum Syrup	110 Gallons	.55	60.50	
Melons	1700	.25	425.00	
				$ 7,595.98
Dairy Products and Livestock				
Milk	15000 Gallons	.42	$7,500.00	
Butter	3000 Pounds	.50	1,500.00	
Beef	1000 Pounds	.55	550.00	
Pork	12000 Pounds	.55	6,600.00	
				16,150.00
Total Farm, Garden and Dairy Products Used as Food				23,745.98
Farm Products Sold:				
Sale of Tobacco			$2,276.90	
Sale of Pigs			472.00	
Sale of Livestock			274.06	
Miscellaneous			54.60	
				3,077.56
Farm Products Used on Farm:				
Corn	500 Bbl.	$ 6.60	$3,300.00	
Alfalfa	22 Tons	25.00	550.00	
Lespezeda	30 Tons	20.00	600.00	
Clover and Oats	10 Tons	25.00	250.00	
Soybeans	20 Tons	25.00	500.00	
Hay Grass	6 Tons	18.00	108.00	
Total Farm Products Used on Farm				5,308.00
Total Income from Farm				$32,131.54
Less Cost of Production:				
From Maintenance Fund			$9,497.63	
Farm Products Used on Farm			5,308.00	
				14,805.63
Nominal Profit From Operations				$17,325.91

PERMANENT IMPROVEMENT FUND

Statement Of Receipts

Year Ended June 30, 1951 Schedule B-8

CONTRIBUTIONS:	
C. W. Lawrence, Grand Secretary Masons	$ 962.45
County Line Association	39.55
Shiloh Ministers and Deacons Union	51.40
Northampton Baptist Sunday School Convention	33.00
C. W. Lawrence, Grand Secretary Masons	1,016.95
Mrs. L. E. McDonnell, Grand Secretary O. E. S.	169.14
Middle District Missionary Daughters of Zion Auxiliary	39.20
High Point Educational and Missionary Baptist Asso.	75.00
Rowan Baptist Association	52.00
N. C. Interdenominational Ushers Asso.	1,328.82
United Institutional Church, Greensboro, N. C.	50.00
Pleasant Plain Baptist Church, Ahoskie	55.80
Mount Peace Sunday School Convention	25.00
East Freedom Lodge No. 328, Raeford	50.30
Mrs. L. E. McDonnell, Grand Secretary O. E. S.	53.25
New Farmers of America—S. B. Simmons	6,500.00
Grand Chapter, Order Eastern Star	50.00
Mrs. L. E. McDonnell, Grand Secretary O. E. S.	43.75
C. W. Lawrence, Grand Secretary Masons	459.00
Womans Union Missionary, Baptist Asso.	25.00
East Cedar Grove Association	300.00
Reedy Creek Missionary Baptist Asso.	50.00
C. W. Lawrence, Grand Secretary Masons	252.00
White Rock Baptist Church	25.00
Davie Educational Union	300.00
Middle District Association	100.00
Nash County Training School N. F. A.	42.00
Kenansville Eastern Star Miss. Baptist Asso.	50.00
Lane Creek Baptist Asso.	25.50
Widows Son Lodge No. 4, Raleigh.	89.00
Baptist Headquarters	470.85
Division 6, American Legion and Woman's Auxiliary	290.00
Woman's Home Mission Convention, Cedar Grove Asso.	25.00
Toussion L. Overture Lodge No. 524	100.00
N. F. A. Nash County Training School	37.73
Mr. and Mrs. K. D. Battle	25.00
New Bern Eastern Missionary Baptist Asso.	25.00
C. W. Lawrence, Grand Secretary Masons	579.80
J. W. Wood Lodge No. 8, F. A. A. M.	50.70
Middle Baptist Association	150.00
Pee Dee Association	31.00
Lumber River Association	50.00
Pleasant Grove School, Alamance County	63.55
Solicitation by J. W. Jeffries	82.23
Public Collection, Martins Chapel Church	132.49
Merrick-Moore School N. F. A.	50.00
S. S. Stevenson	25.00
Charles E. Barnhardt	25.00
Johnson Worlhouse	25.00
Barnhardt Bros. Elastic Corp.	25.00
Parrish-Medford Motor Co.	25.00
Dr. J. W. Seabrook	35.00
Angier B. Duke School	455.85
Angier B. School—Baby Contest	631.75
Thomas O'Berry	25.00
Mrs. James W. Cannon	100.00
Dr. B. P. Sandler	25.00
B. S. Royster	25.00
Robert M. Harney	25.00
Mrs. Mollie Peace	50.00
W. A. Mitchener	25.00
Baird Bible Class, Oxford Presbyterian Church	25.00
Oxford Public Ledger	25.00
Pickard Roofing Company	25.00
Mary Potter School	46.20
Union National Bank	100.00
Ladies Aid, Children's Chapel Christian Church	25.00
Carrington Supply Co.	25.00
N.F.A. Chapter, Mary Potter School	61.05
N.F.A., Nash County	63.72
Frank Hancock and Sons Co.	25.00

PERMANENT IMPROVEMENT FUND—Continued

Statement Of Receipts

Mrs. Sam N. Clark	25.00
Dr. Charles M. Norfleet	35.00
Orange Street School, Oxford	54.03
Goldsboro Interdenominational Ministerial Alliance	25.00
The Social Art Club, Statesville	25.00
Little River High School N.F.A.	30.00
Watson N. Sherrod	25.00
Veterans Training Program, La Grange	26.50
Acacia Lodge No. 55, F. A. A. M., Lexington	33.00
Guilford Building, Inc.	25.00
N.F.A. Chapter, Perquimans Training School	95.90
N.F.A. Chapter, Aurora High School	30.50
N.F.A. Chapter, Pender County	75.00
N.F.A. Chapter, Lincoln Academy	88.63
Baptist Headquarters	346.00
N.F.A., Franklin County	51.25
Esso Standard Oil Co.	100.00
N.F.A. Chapter, Tyrrell County	220.93
N.F.A. Chapter, James B. Dudley High School	86.11
N.F.A. Chapter, Phillips High School	54.25
N.F.A. Chapter, Shawtown High School	111.25
N.F.A. Chapter, C. S. Brown High School	115.55
N.F.A. Chapter, Harnett County	112.25
N.F.A. Chapter, Parmele	25.00
N.F.A., Rosenwald School, Fairmont	27.74
Green Bethel N.F.A. Chapter	25.00
N.F.A. Chapter, Williamston Colored High School	158.64
Christmas Savings Club of Powellsville	25.64
N. F. A. Chapter, Newbold Training School	40.00
N.F.A. Chapter, Catawba-Rosenwold School	88.30
N.F.A. Chapter, Spaulding High School	35.10
N.F.A. Chapter, John R. Hawkins High School	121.23
N.F.A. Chapter, W. S. Creecy High School	194.06
J. H. Rutledge	25.00
C. W. Lawrence, Grand Secretary Masons	606.00
N.F.A. Chapter, Compact High School	25.00
N.F.A. Chapter, G. W. Carver High School	76.32
N.F.A. Chapter, C. F. Pope High School	58.82
Antioch Baptist Church	56.00
Invincable Lodge No. 251, F. A. A. M.	50.28
Dr. R. L. Noblin	50.00
N.F.A. Chapter, Douglas High School	50.00
G. C. Hawley High School Faculty	50.00
N.F.A. Chapter, Lincoln High School	85.00
N.F.A. Chapter, Marshville High School	50.00
Granville Insurance Agency	25.00
N.F.A. Chapter, Dubois High School	51.82
N.F.A. Chapter, Berry O'Kelly High School	25.00
N.F.A. Chapter, Shepard High School	125.00
N.F.A. Chapter, Camp High School, Shelby	34.43
N.F.A. Chapter, Washington High School	106.00
N.F.A. Chapter, Eastman High School	77.85
N.F.A. Chapter, Carver High School	80.00
N.F.A. Chapter, John Chavis High School	90.00
N.F.A. Chapter, Cleveland High School	28.92
Marcus G. Carpenter	50.00
E. R. Zane	25.00
Castle Heights Recreation Association	25.00
Castle Heights Sunday School	50.00
N.F.A. Chapter, Davie Training School	60.00
N.F.A. Chapter, C. G. White High School	93.85
N.F.A. Chapter, Robeson County Training School	65.95
N.F.A. Chapter, Henderson Institute	288.20
N.F.A. Chapter, Coupe High School, Sunbury	39.00
Woman's Society of Christian Service	63.67
N.F.A. Chapter, Washington High School	40.88
The Cone Foundation	100.00
N.F.A. Chapter, J. J. Clemmons High School	54.31
Mount Olive Light Court No. 387	25.00
Miss Willie N. Hunter	25.00
N.F.A. Chapter, Newbold Training School	161.54
Otis B. Parrish	25.00
Regal Holding Co.	100.00
N.F.A. Chapter, R. L. Vann High School, Ahoskie	200.71
The Rev. G. E. Cheek	25.00

PERMANENT IMPROVEMENT FUND—Continued

Statement Of Receipts

N.F.A. Chapter, Brunswick County Training School	76.72
N.F.A. Chapter, Pleasant Grove High School	34.30
N.F.A. Chapter, Halifax County Training School	28.00
J. A. Carlton Hardware Co.	25.00
N.F.A. Chapter, Swift Creek High School	111.86
First Baptist Church, Oxford, N. C.	30.00
N.F.A. Chapter, East Arcadia High School	51.98
Friendship Baptist Church, Hickory	27.02
R. B. Taylor	50.00
W. T. Yancey	50.00
Mrs. Burr Patchell	25.00
White Rock Baptist Church, Durham, N. C.	75.00
Eta Sigma Chapter, Phi Beta Sigma Fraternity	50.00
N.F.A. Chapter, Greene County Training School	156.78
N.F.A. Chapter, Conetoe High School	25.00
C. W. Lawrence, Grand Secretary	1,959.38
N.F.A. Chapter, Ansonville High School	40.80
New Hope Baptist Association	25.00
N.F.A. Chapter, Pitt County Training School	84.00
N.F.A. Chapter, John A. Chalner High School	119.54
N.F.A. Chapter, Beaufort County High School	30.00
Wilson County Sunday School Convention	50.00
New Bethel Baptist Church	25.00
Shiloh Baptist Church	25.00
Neuse River Association	25.00
N.F.A. Chapter, Huntersville High School	70.90
N.F.A. Chapter, Marshville High School	50.00
N.F.A. Chapter, Ayden Colored School	151.50
N.F.A. Chapter, Warren County Training School	35.00
N.F.A. Chapter, Central High School, Hillsboro	202.53
N.F.A. Chapter, Aggrey Memorial High School	25.93
N.F.A. Chapter, Booker T. Washington High School	32.74
N.F.A. Chapter, Belhaven Colored High School	103.37
N.F.A. Chapter, W. S. Ethridge High School	43.77
N.F.A. Chapter, Lincoln Heights High School	42.59
N.F.A. Chapter, Trenton Colored High School	50.00
N.F.A. Chapter, Ellerbe High School	40.00
N.F.A. Chapter, Bladen County Training School	35.00
N.F.A. Chapter, Person County Training School	334.00
N.F.A. Chapter, Madison High School	26.40
N.F.A. Chapter, Williamson High School	38.50
Parkers Grove Church, Murfreesboro, N. C.	30.00
Missionary Circle, Olive Branch Baptist Church	52.60
Eaton-Johnson School, Henderson, N. C.	50.00
Franklin County Sunday School Convention	35.00
Daily Vacation Bible School	29.45
Mrs. L. E. McDonnell, Grand Secretary O. E. S.	100.00
Mrs. W. N. Thomas	50.00
Miscellaneous (Under $25.00)	5,297.75
Total	$32,423.88

Exhibit B

PERMANENT IMPROVEMENT FUND

Statement of Disbursements

Year Ended June 30, 1951 Schedule B-9

Repairs and Improvements:		
James V. Setzer—Painting Buildings	$ 202.89	
Lee H. Johnson—Painting Buildings	167.10	
Bobby Alexander—Painting Buildings	105.00	
Tucker Harris—Painting Buildings	305.00	
J. G. Wheeler & Sons Co.— Plumbing Superintendent's Home	591.05	
J. G. Wheeler & Sons Co.— Sewer Line School Building	576.79	
H. G. Tisdale—New Roof School Building	949.00	
The Standard Supply Co.— Plumbing Materials Girls Dormitory	1,775.40	
J. G. Wheeler & Sons Co.— Replacing Water Line Girls Dormitory	394.24	
Colonial Linoleum & Tile Co.— Flooring Little Boys Dormitory	2,674.50	
Cunningham Bros.—Tiling Superintendents Home	210.04	
Carrington Supply Co.—Paint	398.65	$ 8,349.66
Campaign To Raise Funds:		
Postmaster, Oxford, N. C.—Postage	$ 780.00	
Hodes-Daniels Co.—Envelopes	391.09	1,171.09
Barbecue and Expenses—		
New Farmers of America Day:		321.37
Interest on Indebtedness:		926.68
Total Cash Disbursed for Improvements (Including Interest and Other)		$10,768.80
Payment on Notes:		17,725.03
Total Disbursements		$28,493.83

STATEMENT OF CAPITAL ASSETS

June 30, 1951 Exhibit "C"

LAND AND BUILDINGS:	
Angier Duke School Building	$ 35,000.00
Chapel and Dining Room (Cheatham Building)	20,000.00
Administration Building	1,500.00
Girls Dormitory	16,000.00
Juvenile Building	15,000.00
Laundry Building	2,000.00
Potato House	200.00
Food Storage Building	1,000.00
Mill House	500.00
Old Barn and Stables	600.00
New Barn—Grainery	2,500.00
Tobacco Barn	300.00
Corn Crib	250.00
Tenant Dwelling	1,000.00
Superintendent's Dwelling	6,500.00
Dairy Barn	10,000.00
New Stables	2,500.00
Shepard Building	121,000.00
Carver Vocational Building	15,000.00
380 Acres—Granville County	25,000.00
Two Farms Located in Sampson County, N. C., consisting of 39 and 106 acres, respectively	2,500.00
House and Lot on Raleigh Road (Annie B. Rogers Cottage)	2,000.00
Poultry House	200.00
	$280,550.00
OTHER:	
School Bus	$ 1,000.00
Horses, Mules, Cattle and Swine	8,200.00
Farming Implements and Machinery	7,300.00
Ford Sedan	1,200.00
Furniture, Fixtures and Equipment	17,000.00
Walkways and Gutters	1,600.00
Chevrolet Sedan	1,125.00
	$ 37,425.00
TOTAL	$317,975.00

STATEMENT OF TRUST FUNDS

June 30, 1951 Exhibit "D"

	Maturity Value	Value June 30, '51
The New Farmers of America Trust Fund		
One—$1,000.00 Maturity value, U. S. Savings Bond, Series F, No. M409901F, issued as of the first day of December 1942, due twelve years from issue date.	$ 1,000.00	$ 887.00
Four—$1,000.00 Maturity value, U. S. Savings Bonds, Series F, No. M782913F, thru M782916F, issued as of the first day of December 1943, due twelve years from issue date.	4,000.00	3,548.00
Eight—$1,000.00 Maturity value, U. S. Savings Bonds, Series F, No. M1038973F, thru M1038980F, issued as of the first day of December 1944, due twelve years from issue date.	8,000.00	6,576.00
Two—$100.00 Maturity value, U. S. Savings Bonds, Series F, No. C146088F and C1462089F, issued as of the first day of November 1945, due twelve years from issue date.	200.00	164.40
Three—$100.00 Maturity value, U. S. Savings Bonds, Series F, No. C1462514F thru C1462516F, issued as of the first day of December 1945, due twelve years from issue date.	300.00	246.60
One—$500.00 Maturity value, U. S. Savings Bond, Series F, No. D556250F, issued as of the first day of December 1945, due twelve years from issue date.	500.00	411.00
Four—$1,000.00 Maturity value, U. S. Savings Bonds, Series F, No. M1277713F and M129516F thru M1295167F, issued as of the first day of December 1945, due twelve years from issue date.	4,000.00	3,188.00
One—$1,000.00 Maturity Value, U. S. Savings Bond, Series F, No. M1295314F, issued as of the first day of January 1946, due twelve years from issue date.	1,000.00	797.00
Two—$5,000.00 Maturity value, U. S. Savings Bonds, Series F, No. V272884F and V272885F, issued as of the first day of January 1947, due twelve years from issue date.	10,000.00	7,760.00
One—$1,000.00 Maturity value, U. S. Savings Bond, Series F, No. M1359268F, issued as of the first day of January 1947, due twelve years from issue date.	1,000.00	776.00
Total	$30,000.00	$24,354.00
		Exhibit A

Exhibit "D"—Continued

	Maturity Value	Value June 30, '51
THE A. T. SPAULDING TRUST FUND		
A. T. Spaulding of Durham, N. C., designated the Colored Orphanage of North Carolina beneficiary under a life insurance policy No. 136831, dated January 5, 1943, issued by the North Carolina Mutual Life Insurance Co. of Durham, N. C., in the amount of $1,000.00 on his life without the right on his part to revoke or change the beneficiary. Insurance policy in the custody of A. T. Spaulding.		
THE SCHOLARSHIP FUND		
Cash on Hand June 30, 1951		$ 965.85
Advances to worthy students:		
Hortense Gilmore:		
Year 1943-44	$ 69.00	
Year 1944-45	332.80	
Year 1945-46	573.25	
Year 1946-47	651.25	1,626.30
Beatrice King:		
Year 1944-45		235.85
Cora Saunders:		
Year 1947-48	$ 324.86	
Year 1948-49	269.50	
Year 1949-50	454.00	
Year 1950-51	392.31	1,440.67
Gloria Thompson:		
Year 1947-48	$ 5.00	
Year 1948-49	330.75	
Year 1949-50	240.50	
Year 1950-51	302.70	878.95
Tucker Harris:		
Year 1948-49	$ 418.50	
Year 1949-50	176.50	
Year 1950-51	117.25	712.25
Savannah Chaighead:		
Year 1950-51		264.75
Flora B. Smith:		
Year 1950-51		54.50
Total		$ 6,179.12
		Exhibit A